

**Ellis Ambrose** = **Mary Shuttleworth**  
 c. 8/4/1677 Ormskirk  
 m. 27/9/1703 Childwall, Lancs  
 d. 1720, bur Ormskirk  
 son of Edward Ambrose

**James Ambrose** = **Mary Lyon**  
 c. 6/4/1719  
 Ormskirk ch  
 m. 19/11/1748 Wigan  
 d.

Note: All the Rainford baptisms on this page are noted in the IGI as being "Protestant Dissenters-Nc".

**Margaret Ambrose** = **James Grayson**  
 c. 3/4/1749 Rainford  
 m. 16/4/1771 Wigan  
 son of William & Ellen Grayson

**Ellis Ambrose** = **Ann/Hannah\* Melling**  
 c. 2/11/1750 Rainford  
 m. 30/10/1776 Wigan  
 d.

**Mary Ambrose**  
 c. 10/9/1753 Rainford

**Hannah Ambrose** = **William Nicholson**  
 c. 13/7/1755 Rainford  
 m. 14/7/1778 Wigan  
 i. 5/1/1817

**Martha Ambrose** = **William Melling**  
 c. 30/1/1757 Rainford  
 m. 23/9/1777 Wigan

**John Ambrose**  
 c. 21/1/1759 Rainford

**Jane Ambrose** = **James Ashcroft**  
 c. 4/1/1761 Rainford  
 m. 27/7/1785 Wigan

**Alice Ambrose**  
 c. 6/1/1764 Rainford

**Ann Ambrose** = **William Halliwell**  
 c. 13/4/1766 Rainford  
 m. 25/9/1786 Wigan

See Page 2

See Page 20

**Mary Ambrose**  
 c. 23/2/1777 Rainford

**James Ambrose** = **Jane Turner**  
 farmer  
 b. 1778 Wigan  
 c. 27/5/1778\* Rainford  
 m. 5/11/1798 Wigan  
 d.

**Ellen Ambrose**  
 c. 16/4/1780\* Rainford

**Ellis Ambrose** = **Betty Cunliff**  
 c. 26/5/1782\* Rainford  
 m. 6/6/1803 Wigan  
 d.

**Charlotte Ambrose**  
 c. 8/8/1786 Rainford

**Ann Ambrose**  
 c. 16/7/1789 Rainford

**John Ambrose** = **Esther**  
 c. 6/4/1792 Rainford  
 m. d.

**William Ambrose**  
 c. 9/4/1794 Rainford

**Charlotte Ambrose** = **James Ormshaw**  
 c. .../7/1801 Rainford  
 m. 14/5/1827 Wigan

**Mary Ambrose** = **James Welsh**  
 c. 22/9/1802 Rainford  
 m. 27/10/1828 Wigan

1861-81: Edge Green Lane, Ashton-in-Makerfield

See Page 24

See Page 32

1861-81: Edge Green Lane, Ashton-in-Makerfield

**Henry Ambrose**  
 c. 25/12/1799 Upholland  
 d. young

**Ann Ambrose**  
 c. 16/11/1800 Upholland  
 d. 4q/1881 Wigan  
 aged 81

**Ellis Ambrose** = **Margaret Hodson**  
 c. 22/12/1802 Upholland  
 m. 7/1/1827 Wigan  
 d. 1q/1868 Wigan  
 aged 65

**Henry Ambrose** = **Frances Himer**  
 c. 24/2/1805 Upholland  
 m. 4q/1844 Whitehaven  
 d. 4q/1876

**James Ambrose**  
 c. 22/2/1807 Upholland  
 d.

**Richard Ambrose**  
 c. 18/12/1808 Upholland  
 d. 4q/1874 Wigan  
 aged 65

**Jane Ambrose**  
 c. 30/12/1810 Upholland  
 m. d.

**John Ambrose** = **Ellen Heaton**  
 c. 1/11/1812 Upholland  
 m. 4q/1839 Wigan  
 d.

**William Ambrose** = **Harriet Eaves**  
 c. 5/2/1815 Upholland  
 m. d.

**Ellen Ambrose**  
 c. 11/5/1817 Upholland  
 m. d.

**Thomas Ambrose** = **Jane Morrow**  
 c. 9/5/1819 Upholland  
 m. d. pre-1871

**Joseph Ambrose**  
 c. 26/5/1822 Upholland  
 d.

**Isaac Ambrose** = **Mary Dean**  
 engine man  
 c. 17/10/1824 Upholland  
 m. 8/4/1845 Farnworth

**Sarah Ambrose**  
 dairymaid  
 c. 9/3/1828 Upholland  
 d. 4q/1901 Wigan  
 aged 73

see page 33

see page 34

See Page 35 (my family)

see page 41

see page 42

see page 43

1881: Stone Row, Haigh  
 1891: 84, Haigh Road, Aspall

1861: Copley Hill, Wortley, Yorkshire  
 1871: 37, Tedley Street, Monks Coppenhall, Cheshire  
 1881: The only Isaac ffrom Upholland is now with a Catherine (see back page). His age & occupation don't quite match

from Page 1

**Hannah Ambrose = William Nicholson**  
 c. 13/7/1755 Rainford, Lancs      c. 8/10/1752 Billinge, Lancs  
 m. 14/7/1778 Wigan, Lancs      m. 14/7/1778 Wigan, Lancs  
 bur:      bur. 5/1/1817 Winstanley, Wigan, Lancs

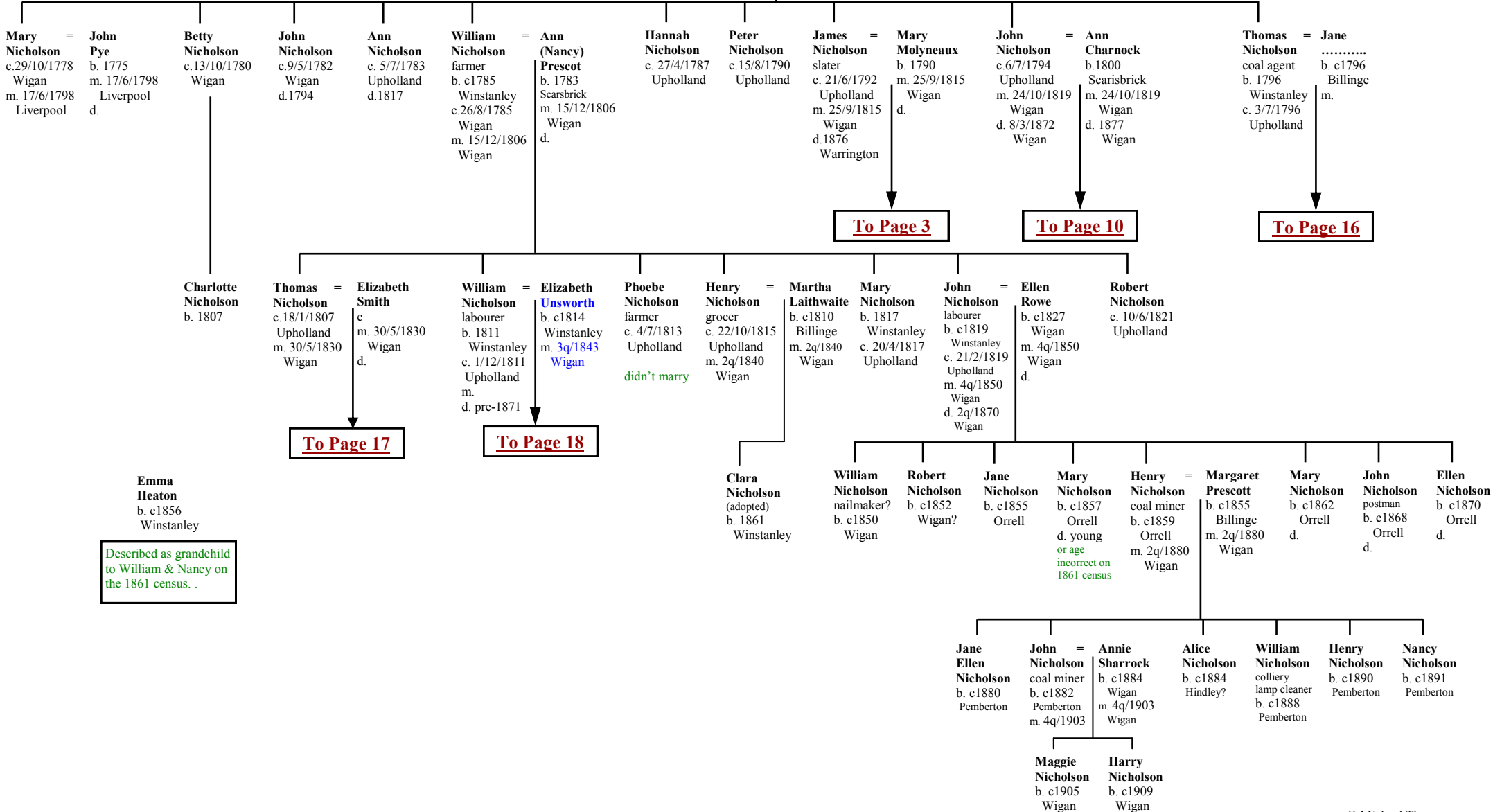

Described as grandchild to William & Nancy on the 1861 census. .

**from Page 2**

**James Nicholson** = **Mary Molyneux**  
 flagger & slater  
 b. 1792 Winstanley  
 c. 21/6/1792 Upholland  
 m. 25/9/1815 Wigan  
 d. 1876 Warrington

b. c1794 Orrell  
 m. 25/9/1815 Wigan  
 d.

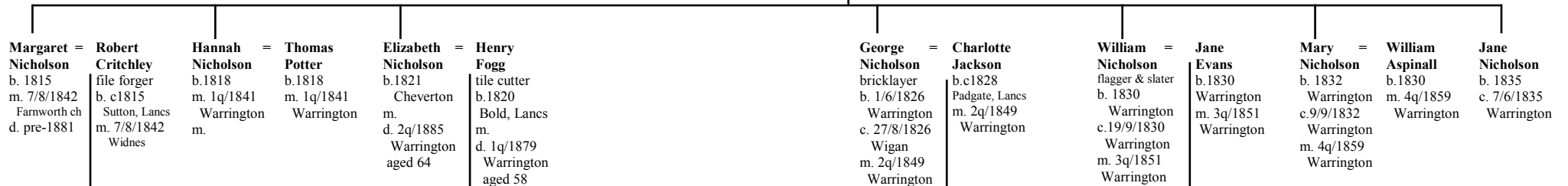

**To Page 4**

**To Page 8**

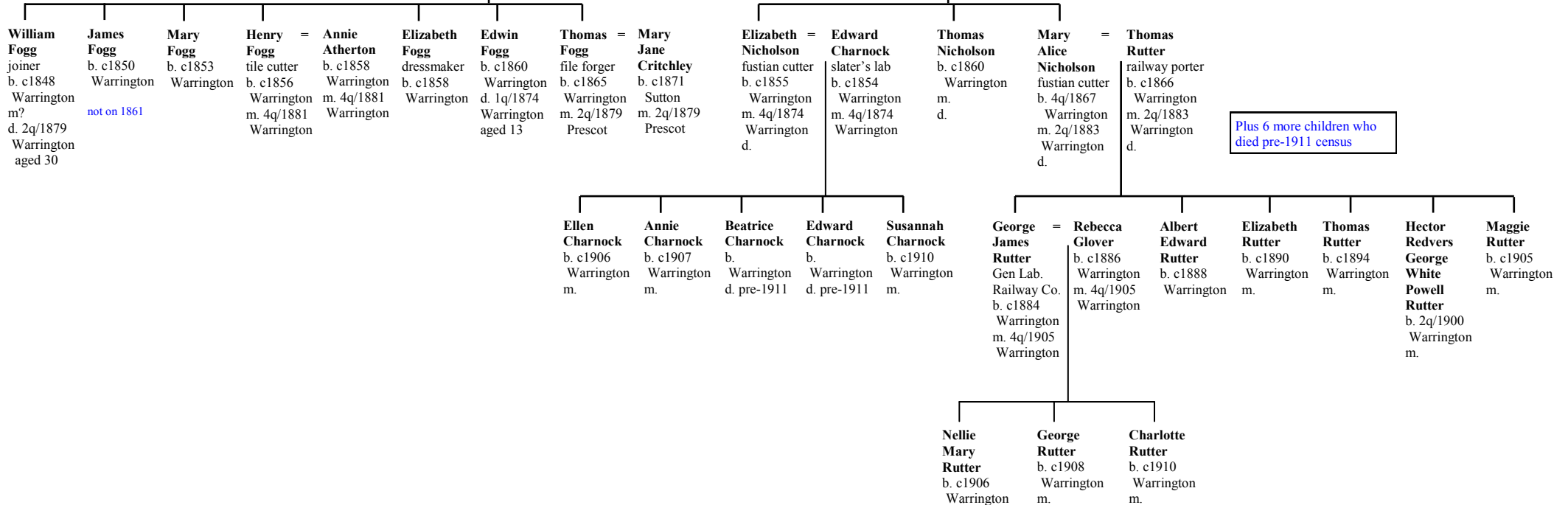

**from Page 3**

**Margaret Nicholson** = **Robert Critchley**  
 b. 28/4/1816 Orrell, Lancs  
 c. 25/5/1816, Wigan  
 m. 7/8/1842 Farnworth church, Widnes  
 d. pre-1881

file forger  
 b. 19/2/1815 Warrington, Lancs  
 m. . 7/8/1842 Farnworth church, Widnes

**1881-91: 3, Violet Street, Widnes, Lancs**

**1881: 81 Winwick Road, Warrington, Lancs**

**1881: 28, Albert Road, Great Crosby, Lancs**  
**1891: 26, Albert Road, Great Crosby, Lancs**  
**1901: 31, Albert Road, Waterloo (GC), Lancs**

**1881: 87 Winwick Road, Warrington, Lancs**  
**1891: 25 Buttermarker St (Higher Angel), Warrington**  
**1901: 132, Knutsford Road, Warrington**

**Mary Ann Critchley** = **Thomas Sparks**  
 b. 26/3/1843  
 Warrington  
 m. . /9/1866  
 Widnes  
 d. 2q/1894  
 Widnes (Prescot)  
 aged 51

b. c1826  
 m. . /9/1866  
 Widnes  
 d. 1q/1890  
 'Prescot'  
 aged 64

**Elizabeth Critchley** = **Thomas Anderton**  
 b. 6/4/1845  
 Warrington  
 m. 2q/1871  
 Warrington

b. c1847  
 Sutton C'field  
 m. 2q/1871  
 Warrington  
 d. pre-1891

**Sarah Jane Critchley**  
 b. 3/1/1847  
 Warrington

**Hannah Critchley** = **William Ashton**  
 b. 27/1/1849  
 Warrington  
 m. 2q/1878  
 Warrington

railway clerk  
 b. c1843  
 Warrington  
 m. 2q/1878  
 Warrington

**Thomas Critchley** = **Martha Wainwright**  
 file forger /  
 Lic Victualler  
 b. 5/9/1852  
 Warrington  
 m. 3q/1872  
 Warrington  
 d.

b. c1852  
 Warrington  
 m. 3q/1872  
 Warrington  
 d.

**To Page 5**

**To Page 7**

**Henry Ashton**  
 railway clerk  
 b. c1880  
 Great Crosby  
 Lancs  
 m.

**Ellen Ashton**  
 b. c1882  
 Great Crosby  
 Lancs  
 m.

**James Charles Ashton**  
 railway clerk  
 b. c1884  
 Great Crosby  
 Lancs  
 m. 4q/1906  
 W. Derby

= **Margaret Muir**  
 b. c1882  
 Ireland  
 m. 4q/1906  
 W. Derby

**Maude Ashton**  
 b. c1885  
 Great Crosby  
 Lancs  
 m.

**Mary Ashton**  
 b. c1887  
 Great Crosby  
 Lancs  
 m.

**William Ashton**  
 b. c1889  
 Great Crosby  
 Lancs  
 m.

**Edith L. Critchley**  
 b. c1873  
 Warrington  
 m.  
 d.

**Emma G. Critchley**  
 b. c1879  
 Warrington  
 m.  
 d.

**Robert Critchley**  
 wire drawer's  
 apprentice  
 b. c1880  
 Warrington  
 m.  
 d.

**Henry Critchley**  
 file cutter's  
 apprentice  
 b. c1885  
 Warrington  
 m.  
 d.

**John Critchley**  
 b. c1890  
 Warrington  
 m.  
 d.

**Martha Critchley**  
 b. c1894  
 Warrington  
 m.  
 d.

**Doris H. Ashton**  
 b. c1907  
 Bootle  
 m.

**Amy L. Ashton**  
 b. c1909  
 Litherland  
 Lancs  
 m.

**Norman Ashton**  
 b. c1910  
 Litherland  
 Lancs  
 m.

**from Page 4**

**Mary Ann Critchley** = **Thomas Sparks**  
 b. 26/3/1843 Warrington  
 m. ..9/1866 Widnes  
 d. 2q/1894 Widnes (Prescot) aged 51

b. c1826  
 m. ..9/1866 Widnes  
 d. 1q/1890 'Prescot' aged 64

1881-91: 3, Violet Street, Widnes, Lancs

1901: 21, Violet Road, Widnes, Lancs

1901: 98, Oakland Street, Widnes, Lancs

<b>Alfred Critchley</b> iron turner b. 8/5/1865 Widnes m. 19/4/1888 St Mary's d.	=	<b>Ann Vickers</b> b. 1/5/1868 Manley, Ches m. 19/4/1888 Widnes d. 7/6/1917 Widnes	<b>Emily Sparks</b> b. c1869 Widnes m. 2q/1888 W Derby d. pre-1901	=	<b>John Williams</b> slater b. c1862 Widnes m. 2q/1888 W Derby	<b>George Sparks</b> Gen. Lab. b. c1872 Widnes m. 3q/1896 Prescot	=	<b>Bertha Abram</b> b. c1874 Widnes m. 3q/1896 Prescot d.	<b>Elizabeth Sparks</b> b. c1875 Widnes m. d.	<b>Thomas James Sparks</b> Gen Lab b. c1877 Widnes m. 3q/1901 Prescot	=	<b>Eva Mary Woodward</b> b. Ditton, Lancs m. 3q/1901 Prescot d. 1955	<b>Jane Sparks</b> b. c1879 Widnes m. d.	<b>Margaret Sparks</b> b. c1882 Widnes m. d.	<b>Martha Sparks</b> b. c1885 Widnes m. d.
--	---	--	---	---	---	--	---	--	---	--	---	---	--	--	--

**To Page 6**

<b>Sarah A. Williams</b> b. c1889 Widnes m. d.	<b>Thomas A Williams</b> b. c1890 Widnes m. d.	<b>Lily Williams</b> b. c1892 Widnes m. d.	<b>George Williams</b> b. c1895 Widnes m. d.	<b>Emily Williams</b> b. c1897 Widnes m. d.	<b>Thomas Sparks</b> b. c1899 Widnes	<b>Elizabeth Sparks</b> b. c1902 Widnes	<b>Amy Sparks</b> b. c1905 Widnes	<b>George Sparks</b> b. c1908 Widnes	<b>Bertha Sparks</b> b. c1909 Widnes	<b>..... Sparks</b> b. Widnes d. pre-1911 census
--	--	--	--	---	--	---	---	--	--	--

**from Page 5**

**1901: 21, Violet Road, Widnes, Lancs**  
**1911: 21, Violet Street, Widnes, Lancs**

**Alfred Critchley**  
 iron turner  
 b. 8/5/1865 Widnes  
 m. 19/4/1888 St Mary's  
 d.

**Ann Vickers**  
 b. 1/5/1868 Manley, Cheshire  
 m. 19/4/1888 Widnes  
 d. 7/6/1917 Widnes

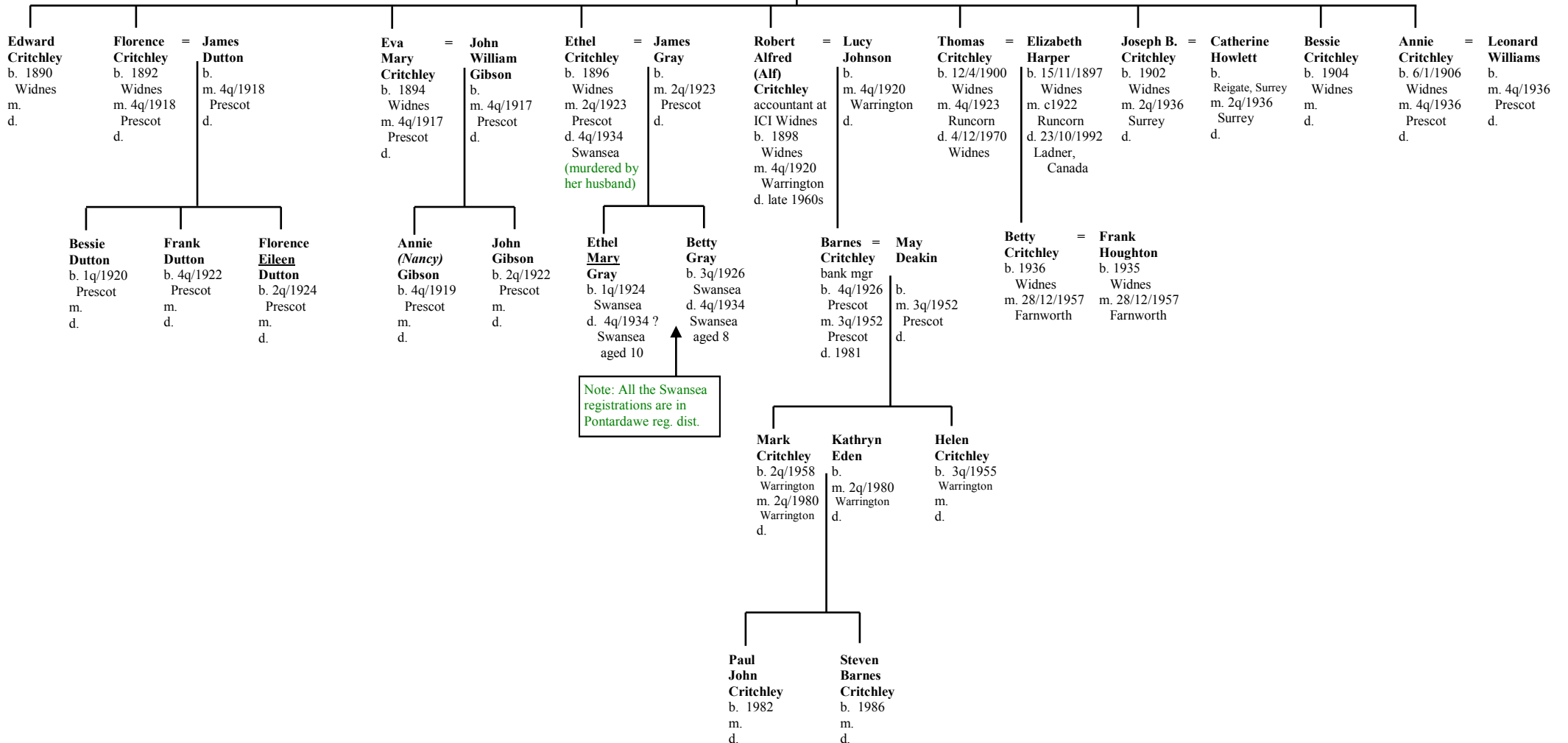

**from Page 4**

**Elizabeth Critchley** = **Thomas Anderton**  
 b. 6/4/1845 Warrington      b. c1847 Sutton Coldfield  
 m. 2q/1871 Warrington      m. 2q/1871 Warrington  
 d.                                      d. pre-1891

**1881: 81 Winwick Road, Warrington, Lancs**

**Clara** = **William**  
**Elizabeth** **Derbyshire**  
**Anderton**   engine driver  
 b. 1q/1872      b. c1869  
 Warrington      Warrington  
 m. 3q/1893      m. 3q/1893  
 Warrington      Warrington

**Annie** = **Richard**  
**Gertrude** **Headland**  
**Anderton**   puddling turner  
 b. 3q/1873      b.  
 Warrington      Sleaford  
 m. 4q/1901      m. 4q/1901  
 Warrington      Warrington

**Ada** = **Thomas**  
**Margaret** **Borrows**  
**Anderton**   blacksmith  
 b. 2q/1876      b. c1881  
 Warrington      Warrington  
 m. 4q/1904      m. 4q/1904  
 Warrington      Warrington

<b>Ernest</b> <b>Derbyshire</b> joiner's asst. b. c1894 Warrington m.	<b>William</b> <b>Derbyshire</b> joiner's asst. b. c1896 Warrington m.	<b>Ada</b> <b>Derbyshire</b> b. c1900 Warrington m.	<b>Elizabeth</b> <b>Derbyshire</b> b. c1904 Warrington m.	<b>....</b> <b>Derbyshire</b> b. Warrington d. prior 1911 census
--	---	---	---	---

<b>Josiah</b> <b>Anderton</b> b. c1900 Warrington m.	<b>Joseph</b> <b>Headland</b> b. c1903 Warrington m.	<b>May</b> <b>Headland</b> b. c1907 Warrington m.	<b>John</b> <b>Headland</b> b. c1908 Warrington m.	<b>William</b> <b>Headland</b> b. c1908 Warrington m.	<b>Harry</b> <b>Headland</b> b. c1911 Warrington m.	<b>Walter</b> <b>Headland</b> b. 2q/1912 Warrington m.	<b>Richard</b> <b>Headland</b> b. 1q/1914 Warrington m.	<b>Alfred</b> <b>Headland</b> b. 1q/1916 Warrington m.
--	--	---	--	---	---	--	---	--

**Alice**  
**Borrows**  
 b. c1906  
 Warrington  
 m.

from Page 3

**William Nicholson = Jane Evans**  
 flagger & slater  
 c.19/9/1830 Warrington  
 m.  
 d.



**Mary Nicholson = James Bramhall**  
 b. c.1852  
 Warrington  
 m. 4q/1869  
 Warrington  
 d.



**James Nicholson = Hannah Brown**  
 flagger & slater  
 b. c.1854  
 Warrington  
 m. 2q/1875  
 Warrington  
 d.

**William Nicholson = Eliza Glover**  
 bricklayer  
 b. c.1859  
 Warrington  
 m. 2q/1878  
 Warrington  
 d.

**Hannah Nicholson**  
 b. c.1860  
 Warrington  
 m.  
 d.

**Anne Jane Nicholson**  
 b. c.1866  
 Warrington  
 m.  
 d.

**John Steven Nicholson = Annie Messenger**  
 slater  
 b. 4q/1870  
 Warrington  
 m. 3q/1892  
 Warrington  
 d.

To Page 9

**James Nicholson = Julia Ellen Cox**  
 bricklayer  
 b. c.1876  
 Warrington  
 m. 1q/1897  
 Warrington  
 d.

**Mary A. Nicholson**  
 fustian cutter  
 b. c.1878  
 Warrington  
 m.  
 d.

**William Nicholson**  
 gas stove fitter  
 b. c.1880  
 Warrington  
 m.  
 d.

**Edward Nicholson**  
 slater  
 b. c.1882  
 Warrington  
 m. 3q/1907  
 Warrington  
 d.

**Agnes Key**  
 b. c.1885  
 Warrington  
 m. 3q/1907  
 Warrington  
 d.

**Hannah Nicholson**  
 b. c.1884  
 Warrington  
 m.  
 d.

**Sarah Jane Nicholson**  
 b. c.1887  
 Warrington  
 m.  
 d.

**Harry Nicholson**  
 b. c.1892  
 Warrington  
 m.  
 d.

**Richard Nicholson**  
 b. c.1894  
 Warrington  
 m.  
 d.

**Charles Nicholson**  
 b. c.1900  
 Warrington  
 m.  
 d.

Plus 2 other children, died pre-1911 census

**Florence Nicholson**  
 b. c.1897  
 Warrington  
 m.  
 d. pre-1911 census

**Hannah Nicholson**  
 b. c.1905  
 Warrington  
 m.  
 d.

**Eva Nicholson**  
 b. c.1906  
 Warrington  
 m.  
 d.

**Nellie Nicholson**  
 b. c.1908  
 Warrington  
 m.  
 d.

**Edgar Nicholson**  
 b. 4q/1911  
 Warrington  
 m.  
 d.

**Oswald Nicholson**  
 b. c.1908  
 Warrington  
 m.  
 d.

**Edward Nicholson**  
 b. c.1910  
 Warrington  
 m.  
 d.

**Sarah Jane (Jennie) Nicholson**  
 b. c.1879  
 Warrington  
 m.  
 d.

**Eliza Ann (Annie) Nicholson**  
 b. 1881  
 Warrington  
 m.  
 d.

**Mary Nicholson**  
 b. c.1883  
 Warrington  
 m.  
 d.

**Margaret (Maggie) Nicholson**  
 b. c.1885  
 Warrington  
 m.  
 d.

**Thomas Nicholson**  
 bricklayer  
 b. c.1888  
 Warrington  
 m. 4q/1908  
 Warrington  
 d.

**Alice Lawton**  
 b. c.1888  
 Warrington  
 m. 4q/1908  
 Warrington  
 d.

**May Nicholson**  
 cotton weaver  
 b. 1892  
 Warrington  
 m.  
 d.

**Lily Nicholson**  
 cotton weaver  
 b. c.1892  
 Warrington  
 m.  
 d.

**Rose Nicholson**  
 b. c.1897  
 Warrington  
 m.  
 d.

**Willie Nicholson**  
 b. c.1900  
 Warrington  
 m.  
 d.

**Victoria M. Nicholson**  
 b. 3q/1911  
 Warrington  
 m.  
 d.



**from Page 8**

**Mary Nicholson** = **James Bramhall**  
 b. c1852 Warrington  
 m. 4q/1869 Warrington  
 d.

joiner  
 b. c1849 Warrington  
 m. 4q/1869 Warrington  
 d.

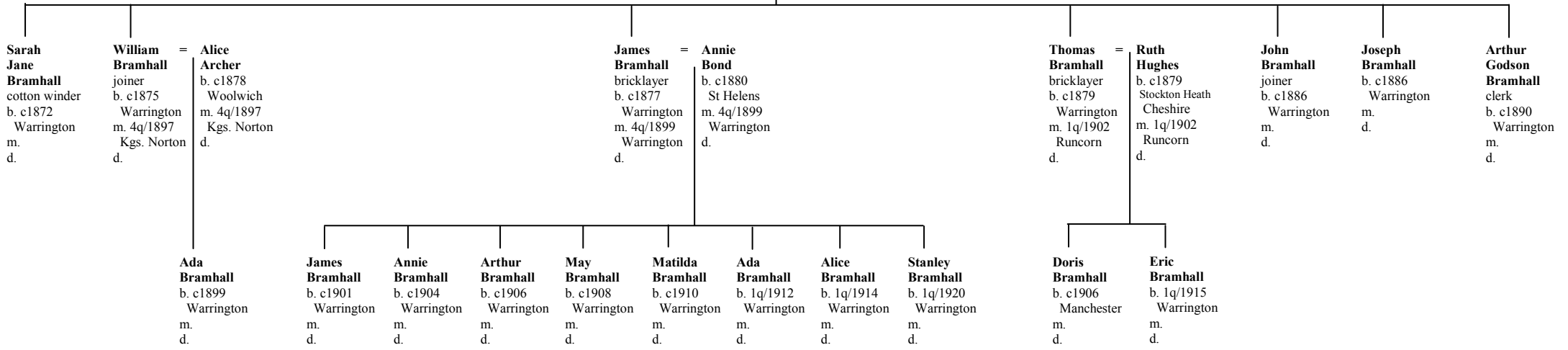

**from Page 2**

**John Nicholson = Ann Charnock**  
 farmer 27 acres b. c1801 Scarisbrick  
 b. 1794 Winstanley m. 24/10/1819 Wigan  
 c. 6/7/1794 Upholland d. 1877 Wigan  
 m. 24/10/1819 Wigan  
 d. 8/3/1872 Wigan

**Hannah Nicholson = John Williams**  
 c.3/3/1820 c. 1820  
 Wigan m.20/11/1843  
 m.20/11/1843 Liverpool  
 St Nicholas d. pre-1871  
 d. 2q/1906  
 Wigan  
 Aged 86

**William Nicholson = Mary Gibson**  
 joiner b. c1823 Orrell  
 m. 3q/1847 Wigan  
 c. 17/1/1823 Wigan  
 d. 26/10/1898 Winstanley  
 m. 3q/1847 Wigan  
 d. 2/12/1908 Winstanley

**Thomas Nicholson = Mary Melling or Park**  
 bookkeeper b. c1826 Orrell  
 b.1826 Orrell m. 3q/1849 Wigan  
 m. 3q/1849 Wigan  
 d.

**Mary Nicholson**  
 b. 1831 Winstanley  
 c. 16/10/1831 Wigan  
 m.  
 d. pre-1911 c

**John Nicholson = Anna Williams**  
 bookkeeper b. c1836 Condover  
 b. 1837 Winstanley m. 1q/1964 Wigan  
 c. 19/3/1837 Wigan  
 m. 1q/1964 Wigan

**Clarissa Nicholson = Edward Gee**  
 b.20/12/1838 b.18/9/1839  
 Winstanley Orrell,Wigan  
 c.25/12/838 c.12/5/1845  
 Wigan Pemberton  
 m.7/2/1858 m.7/2/1858  
 Billinge Billinge  
 d.3/9/1877 d.25/10/1888  
 Wigan Wigan

**Edwin Nicholson = Mary Taylor**  
 farmer b. c1845 Wigan  
 b. 1840 Winstanley m. 4q/1865 Wigan  
 c.7/9/1840 Wigan  
 m. 4q/1865 Wigan  
 d. pre-1881

**To Page 11**

**To Page 12**

**To Page 13**

This couple had 11 children, 6 of whom died prior to the 1911 census

**Elizabeth Nicholson = Henry Hartley**  
 b. c1850 butcher  
 Orrell b. c1850 Pemberton  
 m. 3q/1869 m. 3q/1869  
 Wigan d. pre-1901

**Nancy Nicholson**  
 c. 25/5/1851 Winstanley  
 m.  
 d.

**John Nicholson**  
 b. 1853 Winstanley  
 m.  
 d.

**Frederick Nicholson**  
 lab. coal pit b.1855 Winstanley  
 m.  
 d.

**Polly Nicholson**  
 b.1857 Orrell  
 m.  
 d.

**Clare Nicholson**  
 b.1860 Winstanley  
 m.  
 d.

**Louisa Ann Nicholson**  
 b. c1865 Winstanley  
 m.

**John Nicholson**  
 joiner b.1870 Winstanley  
 m.  
 d.

**Edward (or Edwin) Nicholson**  
 pattern maker b.1876 Winstanley  
 m.  
 d.

**Ellen Nicholson**  
 b.1867 Bootle  
 m.  
 d.

**Robert Nicholson = Elizabeth Ann Taylor**  
 blacksmith b. c1869 Bootle  
 b. c1872 Birkenshaw  
 m. 1q/1894 m. 1q/1894  
 Wigan Wigan  
 d.

**Elizabeth Nicholson = John Henry Berrow**  
 b. 1870 Bootle  
 m. 1q/1894 m. 1q/1894  
 Wigan Wigan  
 d.

**Mary Hartley**  
 b. c1871 Pemberton  
 m.  
 d.

**Clara Hartley**  
 b. c1875 Pemberton  
 m.  
 d.

**Edith Jane Hartley**  
 b. 4q/1878 Pemberton  
 m.  
 d.

**Maud Ellen Hartley**  
 b. c1886 Pemberton  
 m. 2q/1910 Wigan  
 d.

**John = John Jarvis**  
 engine fitter b. c1884 Orrell  
 m. 2q/1910 Wigan  
 d.

**Henry Nicholson Hartley**  
 mining eng. b. 1891 Pemberton  
 m.  
 d.

**Edwin Nicholson**  
 blacksmith b. c1895 Pemberton  
 m.  
 d.

**Gertrude Nicholson**  
 b. c1900 Pemberton  
 m.  
 d.

**William Nicholson**  
 b. c1902 Pemberton  
 m.  
 d.

**Annie Nicholson**  
 b. c1904 Pemberton  
 m.  
 d.

**Robert Nicholson**  
 b. c1908 Pemberton  
 m.  
 d.

**from Page 10**

**1861:** Public House, Ormskirk Road, Pemberton, Lancs  
**1871:** 18, Duke Street, Orrell, Lancs  
**1881:** 556, Ormskirk Road, Pemberton, Lancs  
**1891:** 790, Ormskirk Road, Pemberton, Lancs  
**1901:** Orrell Mount Lodge, Orrell, Lancs

**Hannah Nicholson**

b. c.1830 Halsall  
 c.3/3/1820 Wigan  
 m.20/11/1843 St Nicholas Liverpool  
 d. 2q/1906 Wigan Aged 86

= **John Williams**

Victualler & Boat Builder (Red Lion Inn)  
 b. c.1814 Orrell  
 m.20/11/1843 St Nicholas Liverpool  
 d. pre-1871

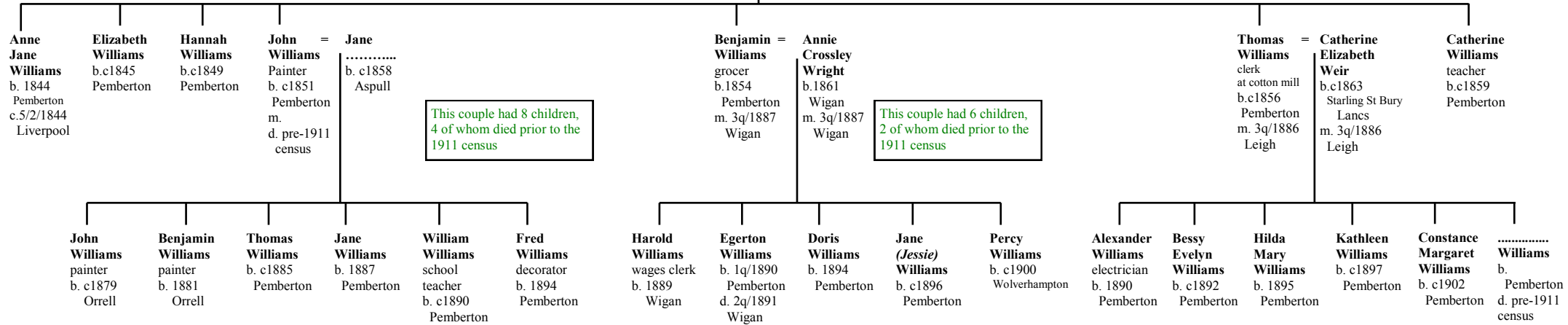

from Page 10

**William Nicholson** = **Mary Gibson**  
 joiner  
 b. c1823 Orrell  
 c. 17/1/1823 Wigan  
 m. 3q/1847 Wigan  
 d. 2/12/1908 Winstanley

b. c1823 Orrell  
 m. 3q/1847 Wigan  
 d. 26/10/1898 Winstanley

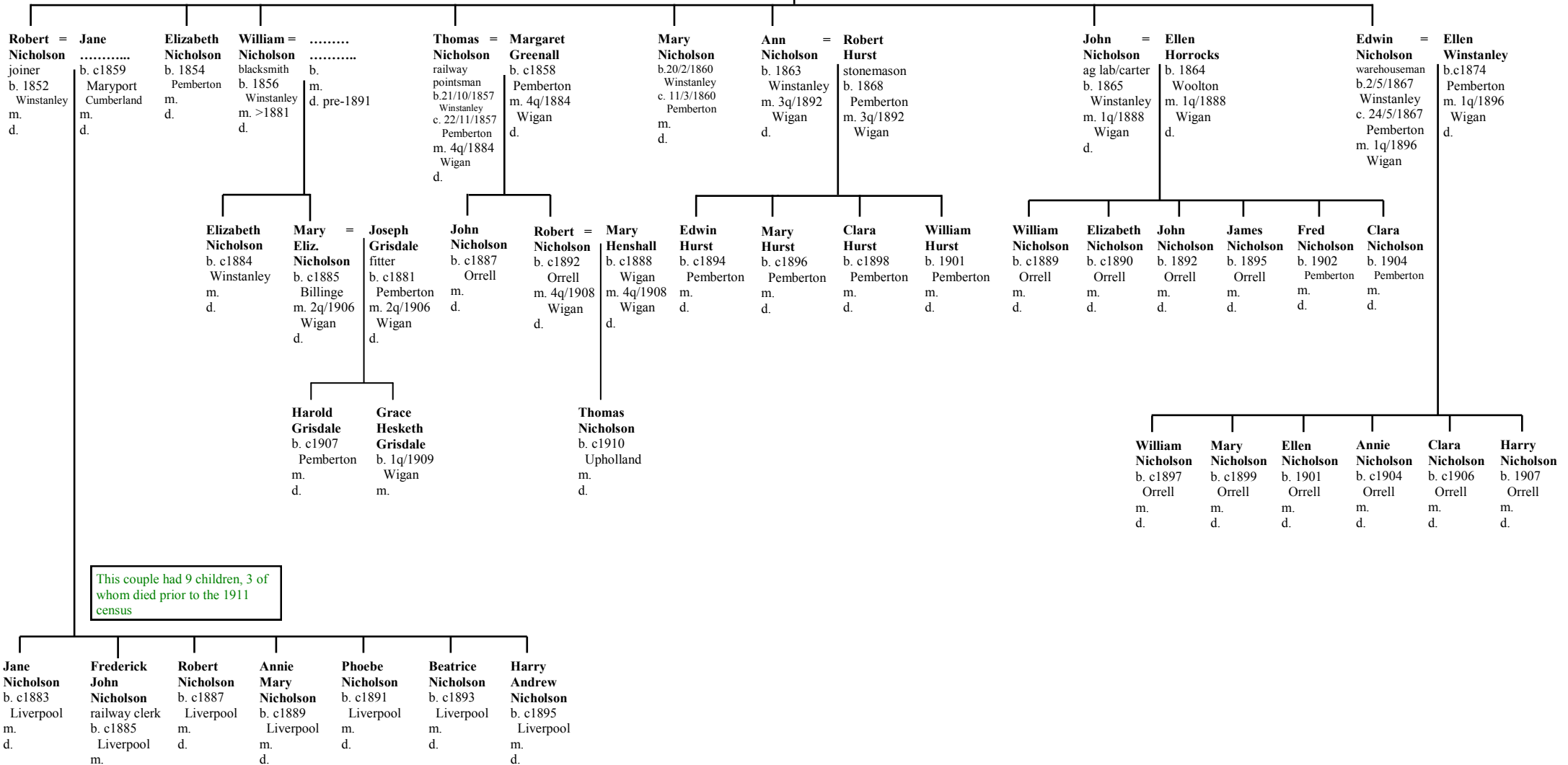

This couple had 9 children, 3 of whom died prior to the 1911 census

**from Page 10**

**Clarissa Nicholson = Edward Gee**  
 b.20/12/1838 Winstanley farm labourer  
 c.25/12/838 Wigan b.18/9/1839 Orrell,Wigan  
 m.7/2/1858 Billinge c.12/5/1845 Pemberton  
 d.3/9/1877 Wigan m.7/2/1858 Billinge  
 d.25/10/1888 Wigan

**1861:** Farm House, Winstanley, Lancs  
**1871:** Birch Tree House, Winstanley, Lancs  
**1881:** Rylance Mill, Birch Tree Farm, Winstanley, Lancs

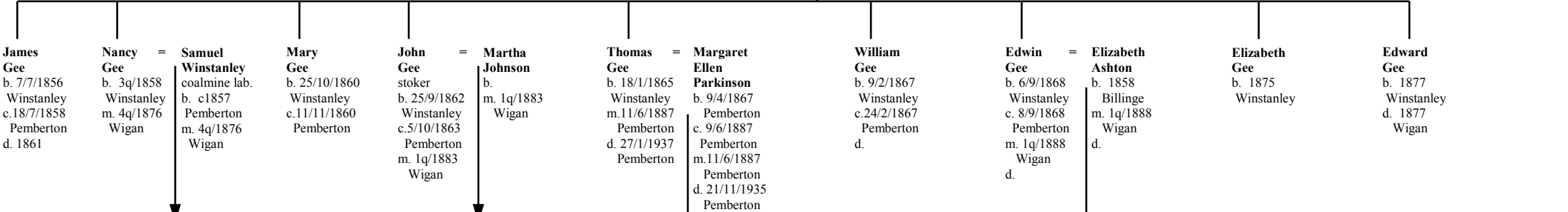

**To Page 14**

**To Page 15**

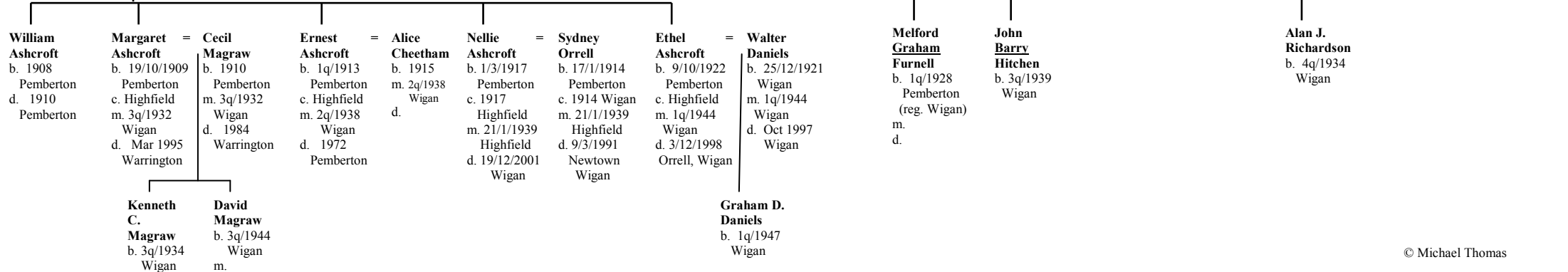
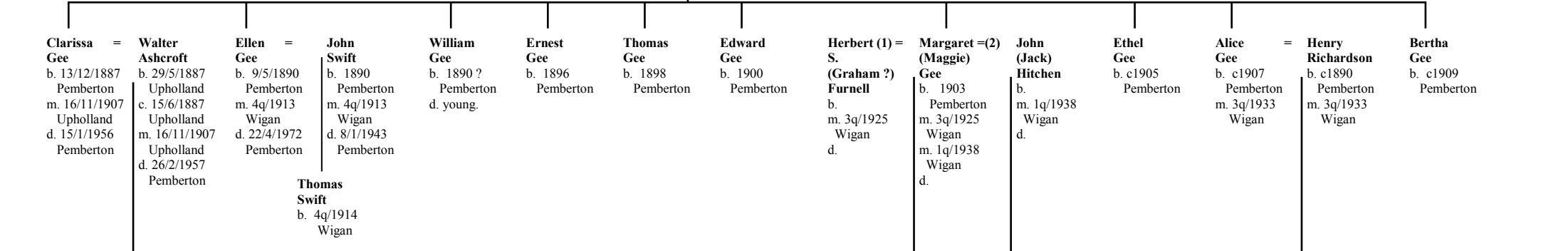
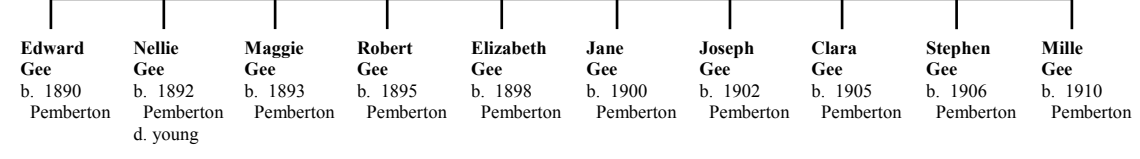

**from Page 13**

This couple had 18 children,  
6 of whom died prior to the  
1911 census.

**Nancy Gee** = **Samuel Winstanley**  
 b. 3q/1858 Winstanley coalmine labourer  
 m. 4q/1876 Wigan b. c1857 Pemberton  
 d. m. 4q/1876 Wigan  
 d.

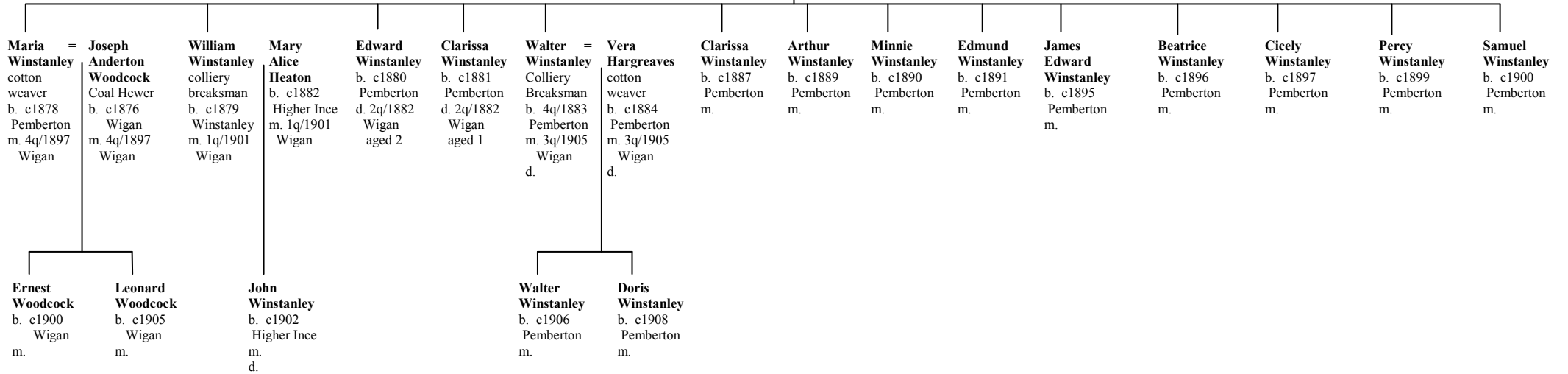

from Page 13



**John Gee** = **Martha Johnson**  
 colliery furnace stoker  
 b. 25/9/1862 Winstanley  
 c.5/10/1863 Pemberton  
 m. 1q/1883 Wigan

**Martha Johnson**  
 b. c1863 Pemberton  
 m. 1q/1883 Wigan  
 d.

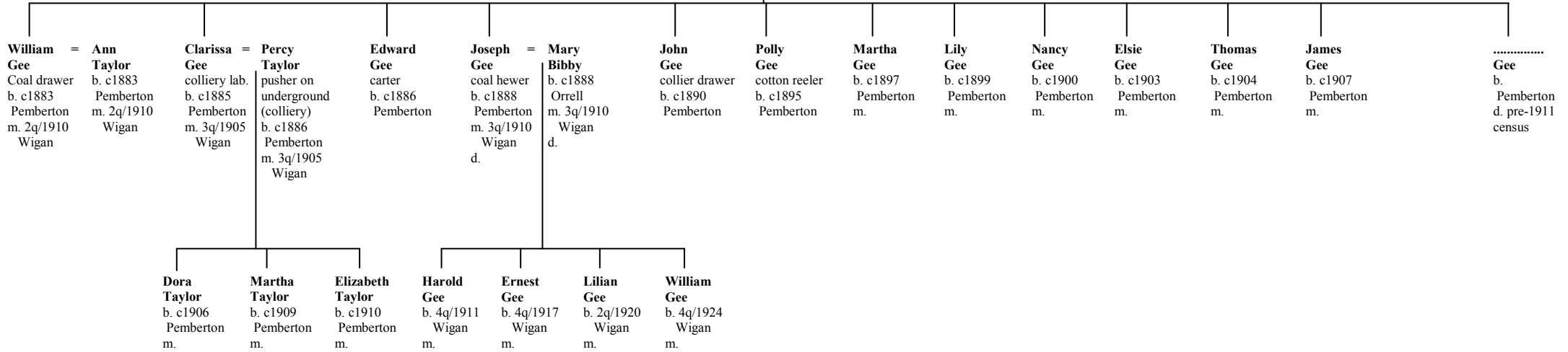

**from Page 2**

**Thomas Nicholson = Jane .....**  
 coal agent, Farmer  
 b. 1796 Winstanley  
 c. 3/7/1796 Upholland  
 b. c1796 Billinge  
 m.

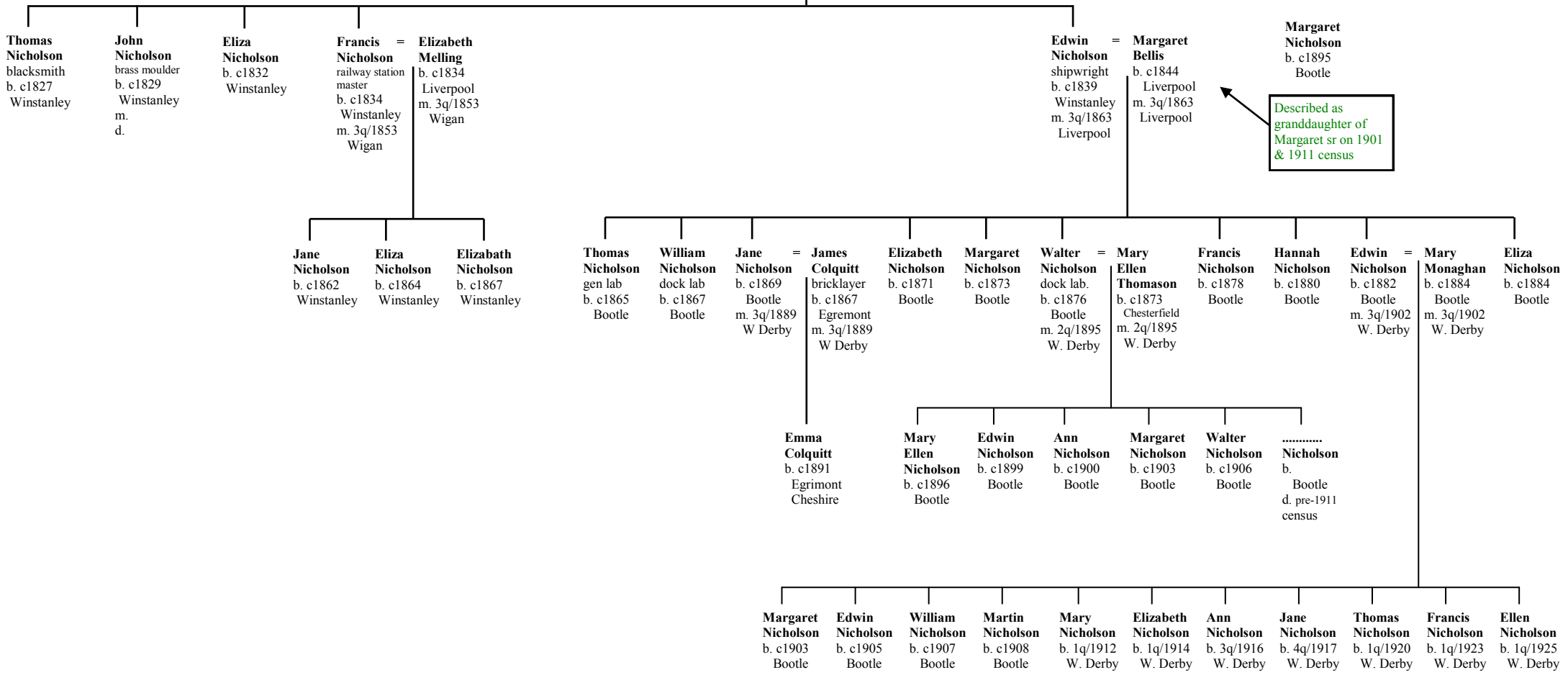



**from Page 2**

**Thomas Nicholson** = **Elizabeth Smith**  
 c.18/1/1807 Upholland  
 m. 30/5/1830 Wigan  
 d.

**Peter** = **Sarah**  
**Nicholson** = **Grounds**  
 farmer  
 b. 27/11/1830  
 Orrell  
 c. 25/12/1830  
 Wigan  
 m. 1q/1856  
 Wigan

**Mary**  
**Nicholson**  
 b. 12/1/1833  
 Orrell  
 c. 22/2/1933  
 Wigan

**Emma**  
**Nicholson**  
 b. c1837  
 Orrell

**Elizabeth** = **George**  
**Nicholson** = **Peet**  
 b. c1857 Upholland  
 m. 1q/1878 Wigan  
 d. 1881

**James** = **Rachael**  
**Nicholson** = **Birchall**  
 farmer  
 b. c1859 Orrell  
 m. 1q/1887 Wigan

**Mary** = **Samuel**  
**Nicholson** = **Dawber**  
 b. c1865 Orrell  
 m. 2q/1888 Wigan

**Peter** = **Mary Jane**  
**Nicholson** = **Pilkington**  
 coal merch.  
 b. c1870 Winstanley  
 m. 3q/1902 Wigan  
 d. 15/2/1912

**William**  
**Peet**  
 railway  
 signalman  
 b. c1879  
 Orrell

**Elizabeth**  
**Peet**  
 b. 1881  
 Orrell

**Thomas**  
**Nicholson**  
 b. c1888  
 Winstanley

**Sarah Jane**  
**Nicholson**  
 b. c1891  
 Winstanley

**Elizabeth**  
**Nicholson**  
 b. c1897  
 Winstanley

**Harry**  
**Dawber**  
 teacher  
 b. c1889  
 Winstanley

**George**  
**Dawber**  
 cabinet mkr  
 b. c1890  
 Winstanley

**Sarah**  
**Dawber**  
 b. c1896  
 Winstanley

**Harold**  
**Nicholson**  
 b. c1904  
 Birkdale

**Arthur**  
**Nicholson**  
 b. c1909  
 Pemberton

**from Page 2**

**William Nicholson** = **Elizabeth Unsworth**  
 labourer  
 b. 1811 Winstanley  
 c. 1/12/1811 Upholland  
 m.  
 d. pre-1871

**Elizabeth Unsworth**  
 b. c.1814 Winstanley  
 m. 3q/1843 Wigan

**William = Elizabeth Nicholson = Barton**  
 colliery engine driver  
 b. c.1846 Pemberton  
 m. 3q/1869 Wigan

**Elizabeth Barton**  
 b. c.1845 Orrell  
 m. 3q/1869 Wigan

**To Page 19**

**Robert = Jane Nicholson = Wright**  
 colliery engine fitter  
 b. c.1850 Pemberton  
 m. 4q/1876 Wigan

**Jane Wright**  
 b. c.1855 Orrell  
 m. 4q/1876 Wigan

**Harry = Elizabeth Nicholson = Taylor**  
 colliery weighman  
 b. c.1855 Winstanley  
 m. 1q/1877 Wigan

**Elizabeth Taylor**  
 b. c.1859 Orrell  
 m. 1q/1877 Wigan

**William = Ellen Nicholson = Lydiatt**  
 steam engine fitter  
 b. c.1878 West Leigh  
 m. 4q/1898 Leigh

**Ellen Lydiatt**  
 b. c.1877 Nantwich  
 m. 4q/1898 Leigh

**Elizabeth Nicholson**  
 b. c.1879 Abram

.....  
**Nicholson**  
 b.  
 d. pre-1911 census

**Albert = Sarah Nicholson = Seddon**  
 colliery carpenter  
 b. c.1881 Abram  
 m. 4q/1902 Leigh

**Sarah Hannah Seddon**  
 b. c.1883 Aspull  
 m. 4q/1902 Leigh

**Gertrude Emily Nicholson**  
 cotton weaver  
 b. 1q/1883 Abram

**Robert Nicholson**  
 joiner  
 b. c.1886 Abram

**Elias Nicholson**  
 fitter  
 b. c.1887 Abram

**Eunice Nicholson**  
 nurse  
 b. c.1890 Abram

**Mary Nicholson**  
 b. c.1878 Winstanley

**Harry Nicholson**  
 b. c.1880 Winstanley

**Robert Nicholson**  
 colliery engine winder  
 b. c.1883 Winstanley

**William Nicholson**  
 colliery haulage engine man  
 b. c.1886 Winstanley

**Eunice Nicholson** b. c.1899 Leigh  
**Amelia Nicholson** b. c.1902 Leigh  
**Robert Nicholson** b. c.1904 Leigh  
**Jennie Nicholson** b. c.1906 Leigh  
**William Nicholson** b. c.1909 Leigh  
**Irene Nicholson** b. 2q/1916 Leigh  
**Harry Nicholson** b. 1q/1921 Leigh

**Alice Nicholson** b. c.1907 Leigh  
**Eunice Nicholson** b. c.1909 Abram  
**Edith Nicholson** b. c.1911 Abram  
 .....  
**Nicholson** b. 4th living child mentioned on 1911 census  
 .....  
**Nicholson** b. d. pre-1911 census  
**Jane E. Nicholson** b. 2q/1914 Wigan  
**Elizabeth Nicholson** b. 4q/1918 Wigan

from Page 18



**William Nicholson = Elizabeth Barton**

colliery engine driver  
b. c1846 Pemberton  
m. 3q/1869 Wigan  
d.

b. c1845 Orrell  
m. 3q/1869 Wigan

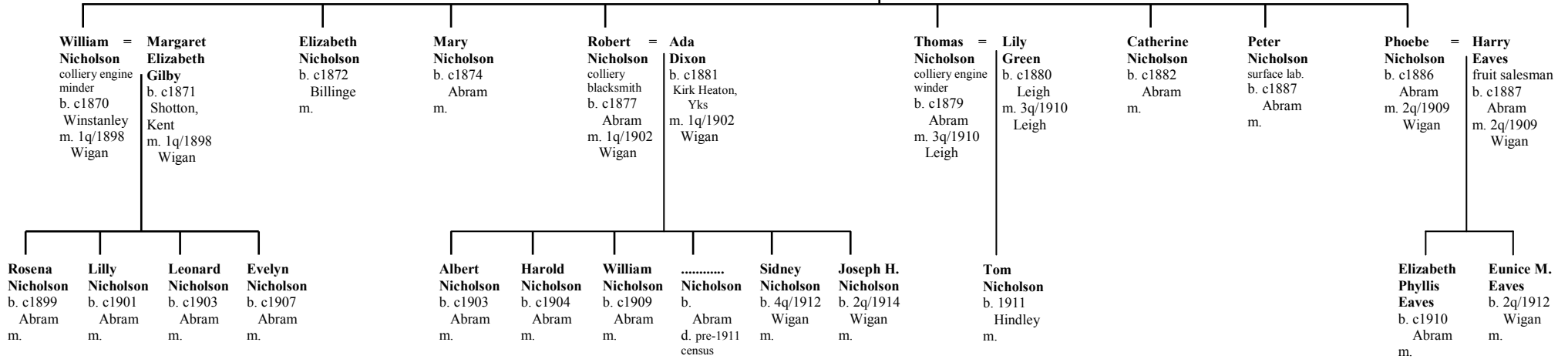

**From Page 1**

**Jane Ambrose = James Ashcroft**  
 c. 4/1/1761 Rainford  
 m. 27/7/1785 Wigan  
 d.  
 c.  
 m. 27/7/1785 Wigan  
 d.

**John Ashcroft**  
 b. 8/1/1786  
 Wigan  
 c. 21/1/1790  
 Upholland  
 m.  
 d.

**Mary Ashcroft = James Buckley**  
 c. 6/1/1787  
 Upholland  
 m. 7/4/1808  
 St Anne's  
 d. 51  
 c.  
 m. 7/4/1808  
 Liverpool  
 d. pre-1851

**Jenny Ashcroft**  
 c. 31/3/1793  
 Upholland  
 m.  
 d.

**James Ashcroft**  
 c. 13/9/1795  
 Upholland  
 m.  
 d.

**William Ashcroft**  
 c. 29/4/1798  
 Upholland  
 m.  
 d.

**Martha Ashcroft**  
 b. 3/7/1799  
 Wigan  
 c. 25/7/1800  
 Upholland  
 m.  
 d.

1841: Chapel Place, Walton on the Hill  
 West Derby  
 1851: Low Hill, West Derby  
 1861: 15, Brownlow Street, Liverpool

**John Thompson Buckley = Mary Woods**  
 merchant  
 c. 28/4/1811  
 St George  
 Liverpool  
 m. 25/10/1832  
 d. pre-1871  
 41, 51, 61  
 b. c. 1814  
 Liverpool  
 m. 25/10/1832  
 St Anne's  
 Liverpool  
 d. 41, 51, 61, 71

**Mary Buckley**  
 c. 26/8/1813  
 St George  
 Liverpool  
 m.  
 d.

**Anne Buckley**  
 c. 26/8/1813  
 St George  
 Liverpool  
 m.  
 d.

**Richard Woods Buckley = Elizabeth MacDowall**  
 c. 18/3/1834  
 Liverpool  
 m. 3q/1853  
 Liverpool  
 d. 1q/1901  
 W. Derby  
 aged 67  
 b. c.1836  
 Liverpool  
 m. 3q/1853  
 Liverpool  
 d.

**James Buckley**  
 c. 23/10/1835  
 Liverpool  
 m.  
 d. 41

**John Ashcroft Buckley = Elizabeth Penlington**  
 book keeper  
 c. 17/7/1837  
 Liverpool  
 m. 3q/1864  
 W. Derby  
 d.  
 71, 81, 91, 01  
 b. c.1837  
 Liverpool  
 m. 3q/1864  
 W. Derby  
 d. 71, 81, 91, 01

**Charles Buckley**  
 c. 19/10/1839  
 Liverpool  
 m.  
 d. 41, 51

**Mary Anna Buckley**  
 c. 10/6/1841  
 Liverpool  
 m.  
 d. 41, 51, 61

**Edward Buckley**  
 b. 4/2/1845  
 Liverpool  
 c. 2/4/1846  
 Liverpool  
 m.  
 d. no censuses

**Henry Buckley**  
 b. 23/2/1843  
 Liverpool  
 c. 2/4/1846  
 St Peter's L.  
 m.  
 d. 51, 61

**Frederick Buckley**  
 b. c.1846  
 Liverpool  
 m.  
 d. 51

**Harriet Louisa Buckley = Charles W. Lister**  
 b. 3q/1848  
 Liverpool  
 engineer  
 b. c.1854  
 Sheffield  
 m.  
 d. pre-1901  
 81, 91  
 b. 3q/1848  
 Liverpool  
 m. b. c.1854  
 Sheffield  
 m.  
 d. pre-1901  
 81, 91

**Arthur Buckley**  
 b. 7/7/1850  
 Liverpool  
 c. 13/10/1858  
 Liverpool  
 m.  
 d.

**Edward Buckley = Jane Tudor Jones**  
 bookkeeper  
 b. 7/10/1852  
 Liverpool  
 c. 13/10/1858  
 Liverpool  
 m. 4q/1875  
 West Derby  
 d. pre-1911  
 81, 91, 01  
 b. c.1857  
 Liverpool  
 m. 4q/1875  
 West Derby  
 d. pre-1911  
 81, 91, 01

**To Page 21**

**To Page 22**

**Leah Lister**  
 b. c.1874  
 Patricroft  
 Lancs  
 m.  
 d. 81, 91, 01

**Florence Louise Lister**  
 b. c.1877  
 Battersea  
 m.  
 d. 81,91, 01

**Rollo Edward Lister = Alice Colston**  
 b. c.1880  
 Pimlico  
 m. 4q/1900  
 Rugby  
 d. 81, 91, 01  
 b. c.1877  
 Leamington  
 m. 4q/1900  
 Rugby  
 d. 01

**Herbert Charles Lister**  
 b. 1q/1884  
 Deptford  
 m.  
 d. 91,

**Mabel Lister**  
 b. c.1886  
 Deptford  
 m.  
 d. 91, 01

**To Page 23**

from Page 20



**Richard Woods Buckley = Elizabeth MacDowall**  
 book keeper c. 18/3/1834 Liverpool m. 3q/1853 Liverpool d. 1q/1901 W. Derby aged 67  
 b. c1836 Liverpool m. 3q/1853 Liverpool d.

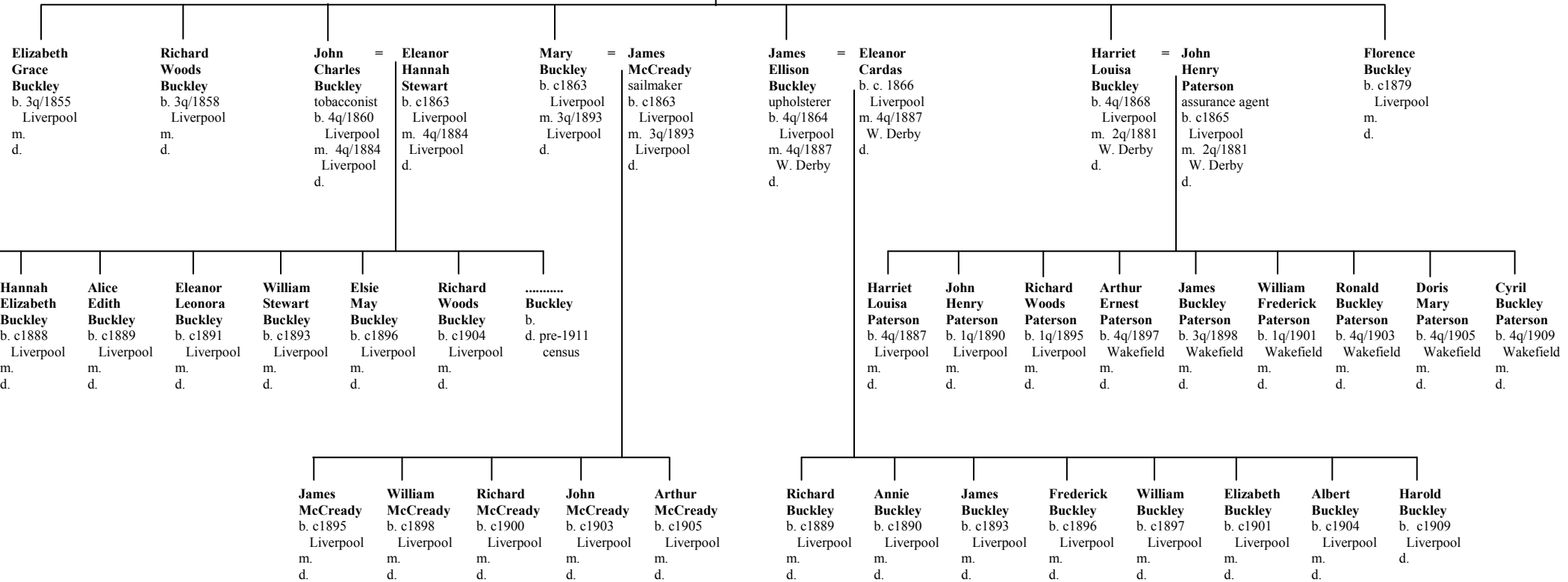

from Page 20

1871: 113, Northumberland Terrace,  
Everton, Liverpool  
1881: 18, Northumberland Terrace,  
Everton, Liverpool  
1891-01: 142 Venmore Street, Everton

**John Ashcroft Buckley** = **Elizabeth Penlington**  
 book keeper b. c.1837 Liverpool  
 c. 17/7/1837 Liverpool m. 3q/1864 W. Derby  
 m. 3q/1864 W. Derby d.  
 d. 4q/1910 W. Derby aged 73 71, 81, 91, 01

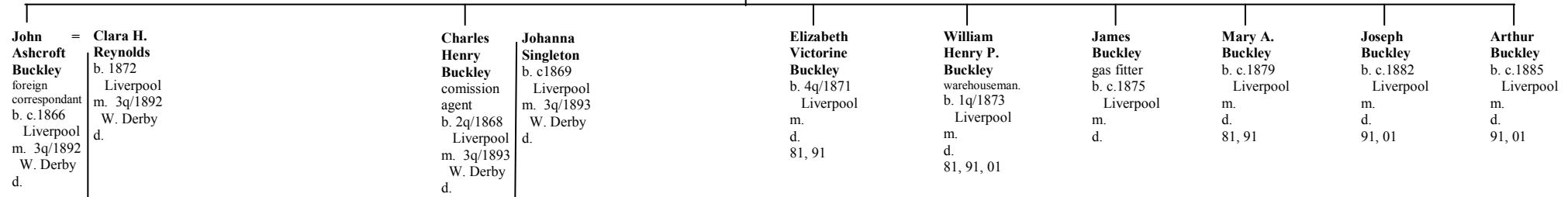

**John Ashcroft Buckley**  
 = **Clara H. Reynolds**  
 b. 1872  
 Liverpool  
 foreign m. 3q/1892  
 correspondant W. Derby  
 b. c.1866 d.  
 Liverpool  
 m. 3q/1892  
 W. Derby  
 d.

**Charles Henry Buckley**  
 comission agent  
 b. 2q/1868  
 Liverpool  
 m. 3q/1893  
 W. Derby  
 d.

**Johanna Singleton**  
 b. c1869  
 Liverpool  
 m. 3q/1893  
 W. Derby  
 d.

**Elizabeth Victorine Buckley**  
 b. 4q/1871  
 Liverpool  
 m.  
 d.  
 81, 91

**William Henry P. Buckley**  
 warehouseman.  
 b. 1q/1873  
 Liverpool  
 m.  
 d.  
 81, 91, 01

**James Buckley**  
 gas fitter  
 b. c.1875  
 Liverpool  
 m.  
 d.

**Mary A. Buckley**  
 b. c.1879  
 Liverpool  
 m.  
 d.  
 81, 91

**Joseph Buckley**  
 b. c.1882  
 Liverpool  
 m.  
 d.  
 91, 01

**Arthur Buckley**  
 b. c.1885  
 Liverpool  
 m.  
 d.  
 91, 01

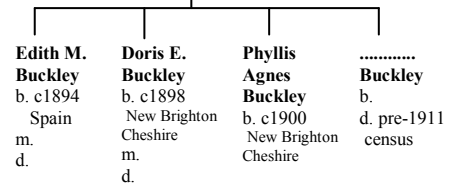

**Edith M. Buckley**  
 b. c1894  
 Spain  
 m.  
 d.

**Doris E. Buckley**  
 b. c1898  
 New Brighton  
 Cheshire  
 m.  
 d.

**Phyllis Agnes Buckley**  
 b. c1900  
 New Brighton  
 Cheshire

.....  
**Buckley**  
 b.  
 d. pre-1911  
 census

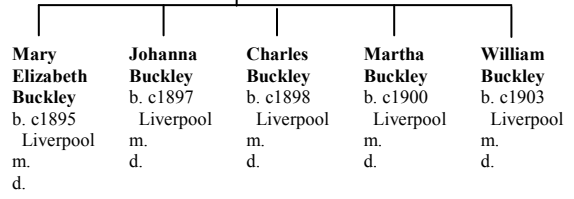

**Mary Elizabeth Buckley**  
 b. c1895  
 Liverpool  
 m.  
 d.

**Johanna Buckley**  
 b. c1897  
 Liverpool  
 m.  
 d.

**Charles Buckley**  
 b. c1898  
 Liverpool  
 m.  
 d.

**Martha Buckley**  
 b. c1900  
 Liverpool  
 m.  
 d.

**William Buckley**  
 b. c1903  
 Liverpool  
 m.  
 d.

From Page 20



**Edward Buckley** = **Jane Tudor Jones**  
 bookkeeper  
 b. 7/10/1852 Liverpool  
 c. 13/10/1858  
 m. 4q/1875 West Derby  
 d.

b. c.1857 Liverpool  
 m. 4q/1875 West Derby  
 d. pre-1911



**Frances = Leonard**  
**Mary Clark**  
**Woods Buckley**  
 b. c.1877 Pimlico  
 m. 2q/1904 Greenwich  
 d.

b. c.1857 Richmond Yorks  
 m. 2q/1904 Greenwich  
 d.

**Charles Edward Buckley**  
 b. c.1878 Pimlico  
 m.  
 d.  
 81, 91

**Walter Ernest Buckley**  
 b. c.1880 Pimlico  
 m.  
 d.  
 81, 91

**Leonard = Florence**  
**Tudor Ellen**  
**Buckley Steggles**  
 b. c.1883 Hackney  
 m. 3q/1909 Greenwich  
 d.

showcase maker  
 b. 2q/1888 Deptford  
 m. 3q/1909 Greenwich  
 d.

**Leonard Tudor Clark**  
 b. c.1905 East Dulwich  
 m.

**Gwendoline M Clark**  
 b. 3q/1911 Greenwich  
 m.

**Florence Leonora Tudor Buckley**  
 b. c.1910 Deptford  
 m.

**Leonard Tudor Buckley**  
 b. 3q/1911 Greenwich  
 m.

**Norman F. Buckley**  
 b. 1q/1913 Greenwich  
 m.

**Doris G. Buckley**  
 b. 4q/1916 Greenwich  
 m.

**From Page 1**

**Ellis Ambrose** = **Elizabeth (Betty) Cunliff**  
 c. 26/5/1782 Rainford  
 m. 6/6/1803 Wigan  
 d.  
 c. 6/6/1803 Wigan  
 d. pre-1851

**1851:** Lower Shevington.  
**1861:** Finch Farm, Shevington, Lancs  
**1871:** Finch Mill Farm, Shevington, Lancs  
**1881:** Broad Oth Lane, Shevington. Ellis, Rachel & Harriet only

**1861:** Finch Mill House, Shevington  
**1881:** Southport water works, Halsall Lane, Aughton

**Jane Ambrose** = .....  
 b. c1808 b. **Smith**  
 Winstanley m.  
 m. d.

**Ann Ambrose**  
 c. 11/3/1810  
 Upholland  
 m. d.

**Ellis Ambrose** = **Rachel Smith**  
 farmer b. 1812  
 Shevington m. 14/10/1833  
 c. 7/6/1812 Standish  
 Upholland d. 1q/1894  
 m. 14/10/1833 Wigan  
 Standish aged 78  
 d.

**James Ambrose**  
 c. 23/1/1814  
 Upholland  
 m. d.

**William Ambrose**  
 c. 21/4/1816  
 Upholland  
 m. d.

**Sibil Ambrose**  
 c. 7/6/1818  
 Upholland  
 m. d.

**Peter Ambrose** = **Mary Aspinall or Moor**  
 miller b. c1815  
 b. Shevington Aughton  
 c. 10/2/1821 m. 1q/1852 Wigan  
 Upholland d.

**Elizabeth Ambrose**  
 c. 2/11/1853  
 Standish

**1881: Paradise Farm, Shevington**

**William Ambrose**  
 b. 1/6/1834  
 m. d.

**Jane Ambrose**  
 b. 28/11/1835  
 c. 27/12/1835  
 St Wilfreds  
 Standish  
 d. 26.10/1881  
 Shevington  
 aged 45

**Elizabeth Ambrose** = .....  
 c. 7/5/1837  
 Douglas Chpl  
 Standish  
 m. d.

**William Henry Monk**  
 carpenter b. c1839  
 Wrightington  
 m. d. 1q/1881  
 Wigan  
 aged 42

**Sybil Ambrose** = **William Bimson**  
 b. 2/4/1839  
 c. 28/4/1839  
 m. 22/4/1862  
 d. 16/1/1912  
 mother's name given as Elizabeth.

**Ann Ambrose** = **Robert Bimson**  
 c. 2/1/1842  
 Standish  
 m. 30/1/1867  
 d. 11/5/1912  
 USA

**Ann (1) = Ellis = (2)**  
 b. c1841  
 Shevington  
 m. 2q/1867  
 Wigan  
 d.

**Selina Robinson**  
 b. 1888  
 Wigan  
 d.

**Peter Ambrose** = **Margaret Bolton**  
 farm bailiff b. 5/1/1846  
 c. 8/2/1846  
 Standish  
 m. 4q/1874  
 Wigan

**Mary Ambrose**  
 c. 9/1/1848  
 Standish  
 m. d.

**Charlotte = James Owen Hadfield**  
 b. 22/6/1850  
 Wigan  
 c. 28/7/1850  
 Standish  
 m. 22/1/1875  
 St Wilfreds  
 d.

**Ellen = William Wadeson**  
 b. 6/5/1852  
 c. 2/6/1852  
 Standish  
 m. 8/9/1875  
 St Wilfreds  
 d.

**Harriet = John Wright**  
 b. 6/5/1856  
 Shevington  
 c. 1/6/1856  
 Upholland  
 m. 20/11/1881  
 d.

**John Ambrose** = **Katherine Cheetham**  
 schoolmaster b. c1859  
 Bowden Cheshire  
 m. 20/11/1881  
 d.

**John Ambrose** = .....  
 c. 14/10/1858  
 Standish  
 m. 3q/1884  
 Chorlton  
 d.

**William Ambrose**  
 b. 1858  
 Manchester  
 d. Chorlton

**See Page 25**

**See Page 29**

**See Page 30**

**See Page 31**

**Thomas Anderton Monk**  
 joiner & builder  
 b. 1860  
 Wigan  
 m. d.

**Mary Monk**  
 b. c1864  
 Wigan  
 m. d.

**Elizabeth Monk**  
 b. 4q/1869  
 Wigan  
 m. d.

**Ellis Ambrose**  
 wood sawyer  
 b. c1888  
 Shevington  
 m. d.

**John Ambrose**  
 groom  
 b. c1890  
 Shevington  
 m. d.

**Albert Ambrose**  
 b. c1900  
 Aspull  
 m. d.

**Harold Ambrose**  
 b. c1903  
 Aspull  
 m. d.

**Elizabeth Smith Ambrose**  
 b. 3q/1875  
 Ashton-in-Makerfield  
 m. d.

**Edward Ellis Ambrose**  
 b. 4q/1877  
 Wigan  
 m. d.

**Ada Catherine Ambrose**  
 school teacher  
 b. 1q/1880  
 Abram  
 m. d.

**Arthur Ambrose**  
 surveyor  
 b. c1883  
 Abram  
 m. d.

**Ethel May Ambrose**  
 b. c1886  
 Abram  
 m. d.

**Charles Henry Ambrose**  
 b. 1q/1889  
 Abram  
 (Reg Wigan)  
 m. d.

**Gertrude Wright**  
 b. c1885  
 Wressell, Yorks  
 m. d.

**George Percy Wright**  
 bank clerk  
 b. c1888  
 Darlesbury Cheshire  
 m. d.

**Lilian Wright**  
 b. c1902  
 Darlesbury Cheshire  
 m. d.

**..... Wright**  
 b. d. pre-1911  
 census

**1881:** Bamfurlong Hall, Abram, Lancashire  
**1891:** Bamfurlong Farm Yard, Bamfurlong Hall, Abram, Lancashire  
**1901:** Bamfurlong Hall Farm, Abram, Lancashire



**From Page 24**

**Sybil Ambrose**  
 b. 2/4/1839 Shevington  
 c. 28/4/1839 Douglas Chapel, Parbold  
 m. 22/4/1862 Douglas Chapel, Parbold  
 d. 16/1/1912 Lancs  
 bur: St James, Writington, Lancs

= **William Bimson**  
 joiner  
 b. 11/2/1838 Writington, Lancs  
 c. 18/3/1838 Douglas Chapel, Parbold  
 m. 22/4/1862 Douglas Chapel, Parbold  
 d. 11/5/1912 Skull House Lane, Writington  
 bur: St James, Writington, Lancs

Plus 5 other children who died pre-1911 census

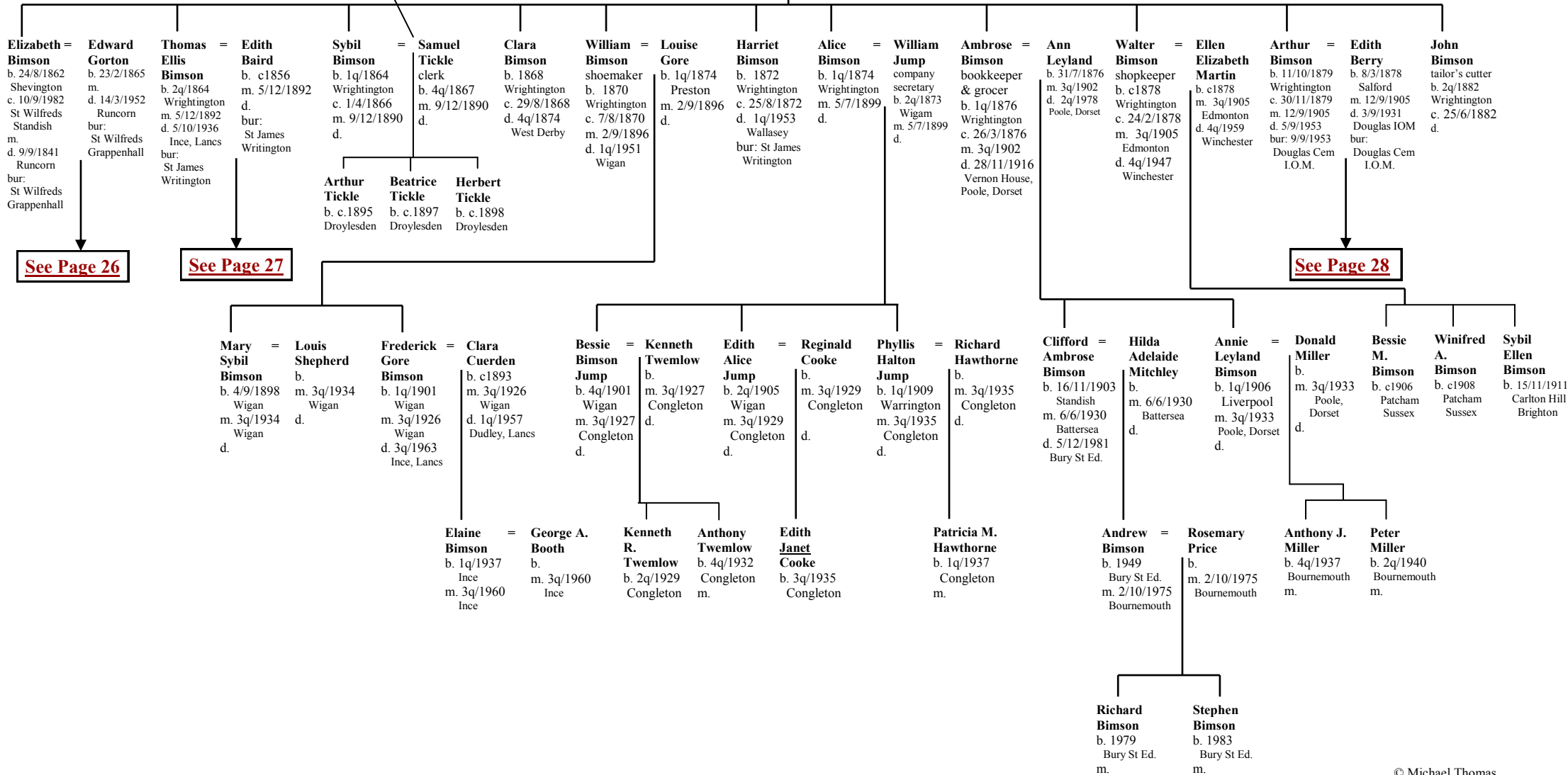

From Page 25

**Elizabeth Bimson** = **Edward Gorton**  
 b. 24/8/1862 Lancashire  
 c. 10/9/1862 St Wilfreds Standish  
 m. 3q/1888 Ormskirk  
 d. 9/9/1841 Runcorn  
 bur: St Wilfreds Grappenhall

glue manufacturer  
 b. 23/2/1865  
 m. 3q/1888 Ormskirk  
 d. 14/3/1952 Runcorn  
 bur: St Wilfreds Grappenhall

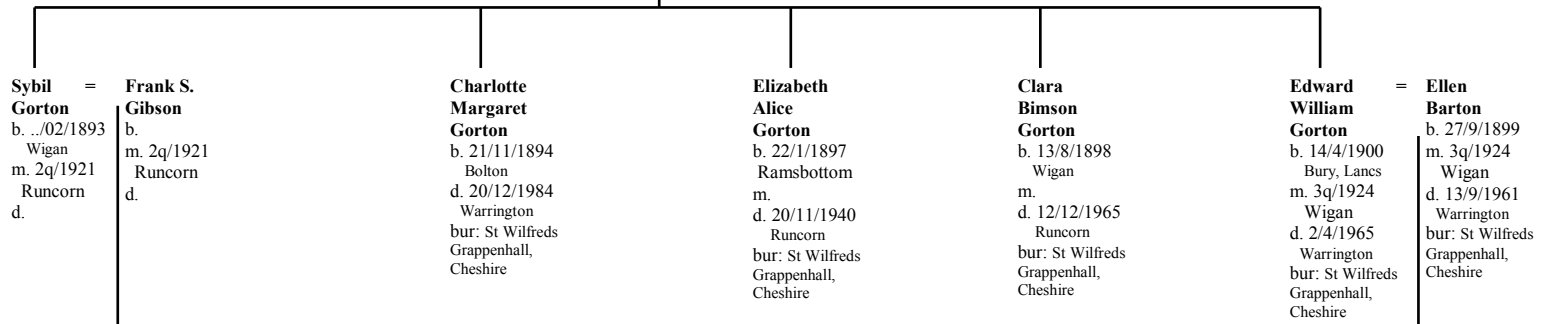

**Sybil Gorton** = **Frank S. Gibson**  
 b. .../02/1893 Wigan  
 m. 2q/1921 Runcorn  
 d.

**Charlotte Margaret Gorton**  
 b. 21/11/1894 Bolton  
 d. 20/12/1984 Warrington  
 bur: St Wilfreds Grappenhall, Cheshire

**Elizabeth Alice Gorton**  
 b. 22/1/1897 Ramsbottom  
 m.  
 d. 20/11/1940 Runcorn  
 bur: St Wilfreds Grappenhall, Cheshire

**Clara Bimson Gorton**  
 b. 13/8/1898 Wigan  
 m.  
 d. 12/12/1965 Runcorn  
 bur: St Wilfreds Grappenhall, Cheshire

**Edward William Gorton** = **Ellen Barton**  
 b. 14/4/1900 Bury, Lancs  
 m. 3q/1924 Wigan  
 d. 2/4/1965 Warrington  
 bur: St Wilfreds Grappenhall, Cheshire

b. 27/9/1899  
 m. 3q/1924 Wigan  
 d. 13/9/1961 Warrington  
 bur: St Wilfreds Grappenhall, Cheshire

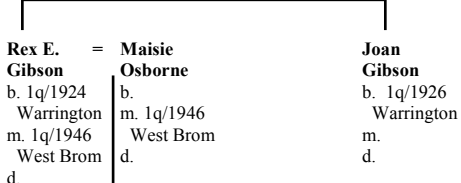

**Rex E. Gibson** = **Maisie Osborne**  
 b. 1q/1924 Warrington  
 m. 1q/1946 West Brom  
 d.

**Joan Gibson**  
 b. 1q/1926 Warrington  
 m.  
 d.

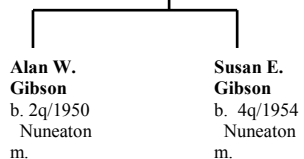

**Alan W. Gibson**  
 b. 2q/1950 Nuneaton  
 m.

**Susan E. Gibson**  
 b. 4q/1954 Nuneaton  
 m.

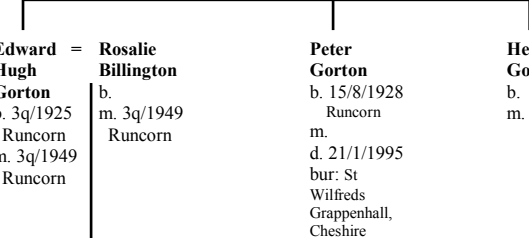

**Edward Hugh Gorton** = **Rosalie Billington**  
 b. 3q/1925 Runcorn  
 m. 3q/1949 Runcorn

**Peter Gorton**  
 b. 15/8/1928 Runcorn  
 m.  
 d. 21/1/1995  
 bur: St Wilfreds Grappenhall, Cheshire

**Helen Gorton**  
 b.  
 m.

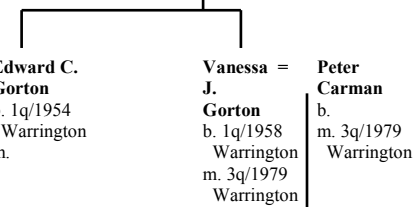

**Edward C. Gorton**  
 b. 1q/1954 Warrington  
 m.

**Vanessa J. Gorton** = **Peter Carman**  
 b. 1q/1958 Warrington  
 m. 3q/1979 Warrington

**Peter Carman**  
 b.  
 m. 3q/1979 Warrington

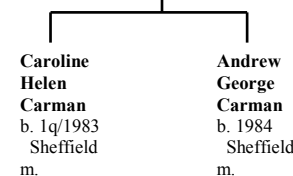

**Caroline Helen Carman**  
 b. 1q/1983 Sheffield  
 m.

**Andrew George Carman**  
 b. 1984 Sheffield  
 m.

From Page 25



**Thomas Ellis Bimson** = **Edith Baird**  
 b. 2q/1864 Lancashire  
 m. 5/12/1892 2014 Firth St, Philadelphia USA  
 d. 5/10/1936 Ince, Lancs  
 bur: St James Writington

b. c1856  
 m. 5/12/1892, 2014 Firth St, Philadelphia USA  
 d.  
 bur: St James Writington

**Thomas Edwin Bimson** = **Beatrice May Kerfoot**  
 b. 13/7/1895 U.S.A.  
 m. 4/11/1925  
 Douglas Chapel  
 d. 15/10/1959, Leigh, Lancs  
 bur: St James, Writington

b. 4/7/1900 Wigan  
 m. 4/11/1925  
 d. 12/6/1984 Lancs  
 bur: St James, Writington

**Margaret Sybil Bimson** = **Kenneth Meadow**  
 b. 1926  
 Stockport  
 m. 24/5/1947  
 Douglas Chpl

b.  
 m. 24/5/1947  
 Douglas Chpl  
 son of John Meadow

**Thomas Bimson** = **Irene Hickman**  
 b. 1931  
 Lancs  
 m. 1/12/1956  
 St Pauls, Wigan

b. 1931  
 Wigan  
 m. 1/12/1956  
 St Pauls, Wigan

**Edith May Bimson** = **Ernest Fairhurst**  
 b. 1935  
 m. 1/3/1958  
 Douglas Chpl

b. 1928  
 Wigan  
 m. 1/3/1958  
 Douglas Chpl

**Anne Meadow** = **Kenneth Anthony Sharples**  
 b. 1948  
 c. St Michael's Wigan  
 m. 27/9/1975

b. 1944  
 m. 27/9/1975

**Janet Meadow** = **John Gilbert Stones**  
 b. 1950  
 c. St Lukes, Orrell  
 m. 3/3/1973  
 Lancaster

b.  
 m. 3/3/1973  
 Lancaster

**Gillian Rose Bimson** = **Eamon Coyne**  
 b. 1958  
 c. Douglas Chpl  
 m. 1/9/1984  
 All Saints, Appley Bridge Lancs

b. 1958  
 m. 1/9/1984  
 All Saints, Appley Bridge Lancs

**Thomas Edward Stuart Bimson** = **Jane Crockett**  
 b. 1960  
 c. Douglas Chpl  
 m. 4/8/1990  
 St James Writington

b. 1963  
 m. 4/8/1990  
 St James Writington

**Ruth Christabel Bimson**  
 b. 1963  
 c. All Saints, Appley Bridge Lancs

**Rebecca Dawn Bimson**  
 b. 1966  
 c. All Saints, Appley Bridge Lancs

**Christine Fairhurst** = **Edward McGuire**  
 b. 1959  
 Ince, Lancs  
 c. All Saints  
 Appley Bridge  
 m. 17/6/1978  
 Parbold

b. 17/6/1978  
 Parbold

**Neil Fairhurst**  
 b. 1962  
 Wigan  
 d. 1/7/1962  
 Barton, Lancs  
 bur: St James Writington

**Pamela Fairhurst** = **Peter John Francesco Carletti**  
 b. 1964  
 Ince, Lancs  
 c. All Saints  
 Appley Bridge  
 m. 1/8/1987  
 St Johns Pemberton, Lancs

b.  
 m. 1/8/1987  
 St Johns Pemberton, Lancs

**Mark Fairhurst**  
 b. 1968  
 Ince, Lancs  
 c. All Saints  
 Appley Bridge

**Ian Fairhurst**  
 b. 1969  
 Ince, Lancs  
 c. All Saints  
 Appley Bridge

**Duncan Mark Sharples**  
 b. 1981  
 Halton-on-Lewin

**Lee Darren Sharples**  
 b. 1982  
 Halton-on-Lewin

**Eleanor May Coyne**  
 b. 1988  
 m.

**Thomas Edward Alex Coyne**  
 b. 1990  
 Chorley  
 m.

**Samantha Jane Bimson**  
 b. 1991  
 Wigan  
 m.

**Lucy Ann Bimson**  
 b. 1994  
 West Lancs  
 m.

**William James Stuart Bimson**  
 b. 1996  
 Appley Bridge Lancs  
 m.

**Jake Llewellyn McGuire**  
 b. 1994  
 West Lancs  
 m.

**Samuel Neil McGuire**  
 b. 1996  
 West Lancs  
 m.

**Joseph Francesco Carletti**  
 b. 1991  
 Wigan  
 m.

**Emily May Carletti**  
 b. 1993  
 Wigan  
 m.

**David William Carletti**  
 b. 1996  
 Wigan  
 m.

From Page 25



**Edith Berry (1) = Arthur Bimson = (2) Jane Flora Collett**  
 b. 8/3/1878 Salford bootmaker  
 m. 12/9/1905 b. 11/10/1879 Wrightington, Lancs.  
 d. 3/9/1931 Douglas IOM c. 30/11/1879  
 bur: Douglas Cem I.O.M. m. 12/9/1905  
 m. 18/9/1933 St Thomas, Douglas IOM  
 d. 5/9/1953 bur: Douglas Chapel, IOM  
 bur: 9/9/1953 Douglas Cem I.O.M.

**Reginald Arthur Bimson = Marjorie Kewley Quayle**  
 b. 2/12/1907 Wigan  
 m. 18/4/1937 St Thomas Douglas, IOM  
 d. 31/1/1987 Balla Wattleworth, Peel, IOM  
 bur: 5/2/1987 Douglas Chpl  
 b. 21/7/1913 Douglas IOM  
 m. 18/4/1937 St Thomas Douglas, IOM  
 d. 28/1/1985 Briarfield, Douglas IOM  
 bur: 31/1/1985 Douglas Chpl

**Edith Wyatt Bimson = William Cornes**  
 b. 23/11/1911 Lancs  
 m. 8/6/1936 St George Douglas, IOM  
 d. 22/6/1995 bur: 29/6/1995  
 b. 3q/1905 Northwich, Ches  
 m. 8/6/1936 St George Douglas, IOM

**Vera Berry Bimson**  
 b. 4/3/1913 Nantwich  
 d. 6/2/1913 bur: 6/2/1913 Weaverham Chpl CHeshire

**Herbert Ivor Bimson = Margaret Wilson**  
 b. 6/3/1914 Northwich, Ches  
 m. 8/9/1946 Northwich  
 d. 31/8/1972 Liverpool  
 bur: Abbeylands I.O.M.  
 b. 1919  
 m. 8/9/1946 Northwich  
 d.

**Lynda Marjorie Bimson = Kenneth Douglas Clarke**  
 b. 1940 Dhoon, Ballanard Road Douglas  
 m. 25/1/1964 St Thomas Douglas, IOM  
 b. 1937  
 m. 25/1/1964 St Thomas Douglas, IOM

**Arthur Roger Bimson = Rita Woods**  
 b. 1944 Douglas  
 m. 2/10/1971 Kirk Christ Port Erin, IOM  
 (divorced)  
 b. 1948 Bradda, Port Erin, IOM  
 m. 2/10/1971 Kirk Christ Port Erin, IOM  
 (divorced)

**Jane Bimson = Howard Stanley Richardson**  
 b. 1947 Douglas  
 m. 8/9/1970 Kirk Braddon IOM  
 b. 1947 Douglas  
 m. 8/9/1970 Kirk Braddon IOM

**Juan Ivor Bimson**  
 b. 1952 Douglas  
 m.

**Mark Anthony Bimson**  
 b. 1960 Douglas  
 m.

**John Robert Kneen**  
 b. 1965 Guernsey  
 m. 28/8/1989 St Peter's ch Onchan, IOM

**Jacqueline Marjorie Clarke = (2) Christopher Mitchell**  
 b. 1965 Jane Crookhall, Douglas  
 m. 28/8/1989 St Peter's ch Onchan, IOM  
 m. 22/7/1994 Grenada  
 b. 1956 Onchan, IOM  
 m. 22/7/1994 Grenada

**Joanne Lynda Clarke = Carlo Paini**  
 b. 1970 Jane Crookhall, Douglas  
 m. 6/5/2000 Bolognese Bologna, Italy  
 b. Bolognese Bologna, Italy  
 m. 6/5/2000 Bolognese Bologna, Italy

**Edward Arthur Bimson**  
 b. 1974 Jane Crookhall Douglas  
 c Kirk Christ Port Erin, IOM

**Julia Diane Bimson**  
 b. 1978 Jane Crookhall Douglas  
 c 20/8/1978 Kirk Christ Port Erin, IOM

**Ryan Bimson**  
 b. 1994  
 m.

**Samuel Christopher Mitchell**  
 b. 1994 Jane Crookhall, Douglas  
 c. 21/5/1995 St Peter's ch Onchan, IOM

**From Page 24**

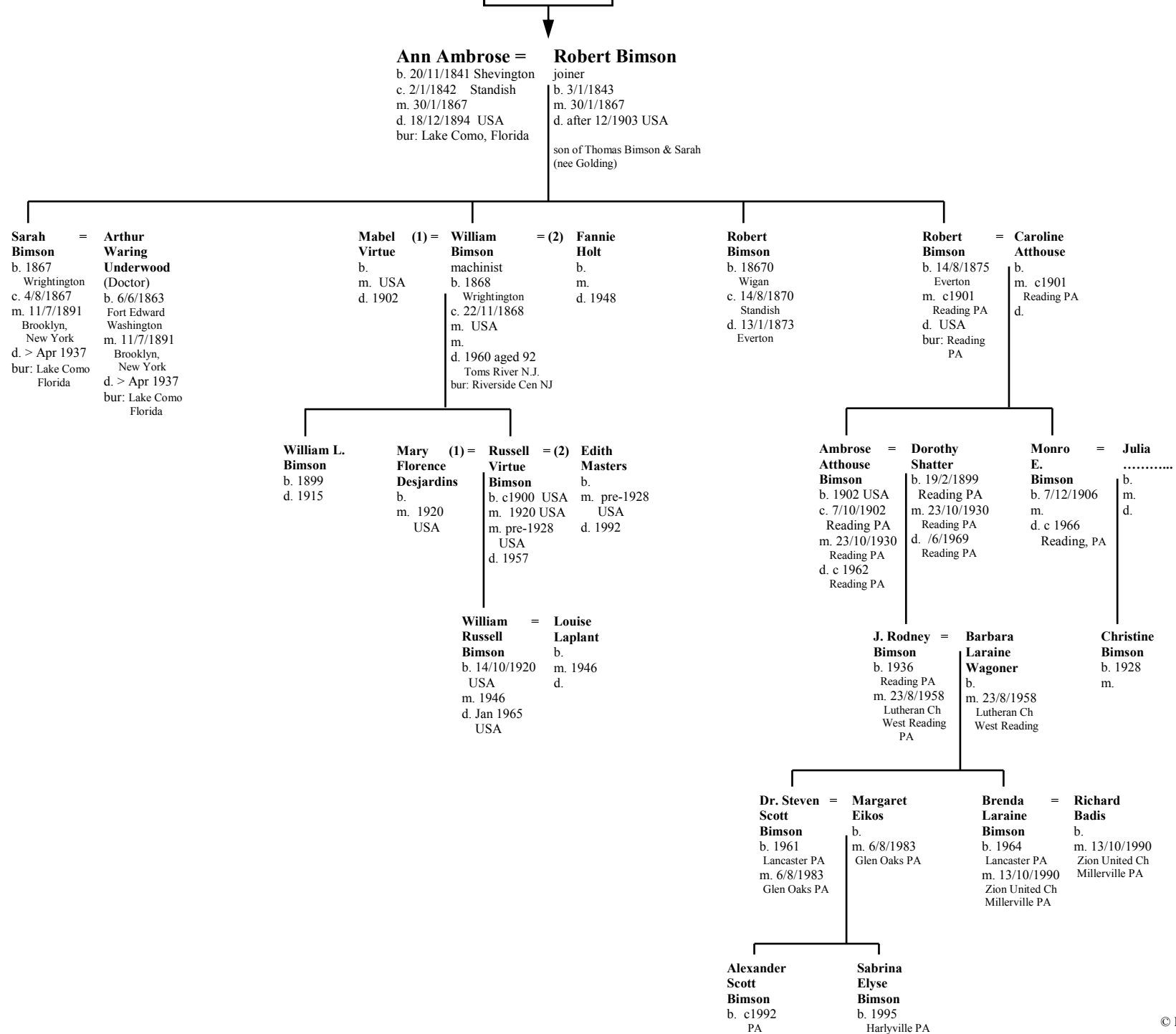

**From Page 24**

**Ellen Ambrose** = **William Wadeson**  
 b. 6/5/1852 farm bailiff  
 c. 2/6/1852 Standish b. c1851 Pemberton  
 m. 8/9/1875 St Wilfreds, Standish m. 8/9/1875 St Wilfred's Standish  
 d. d.

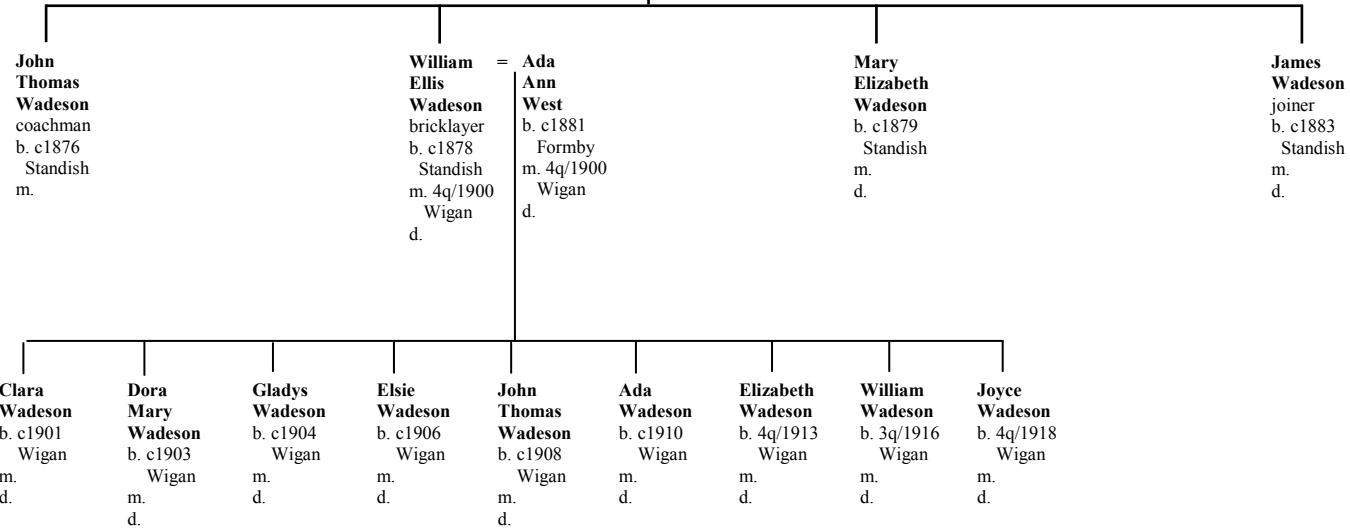

**From Page 24**



**John Ambrose** = **Katherine (Kate) Cheetham**  
grocer & corn dealer  
b. 1858 Standish  
c. 14/10/1858 Standish  
m. 3q/1884 Chorlton  
d.  
b. c1858 Longsight, Manchester  
m. 3q/1884 Chorlton  
d.

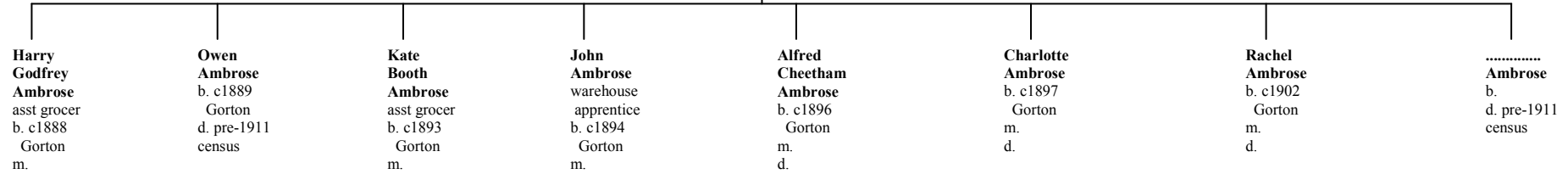

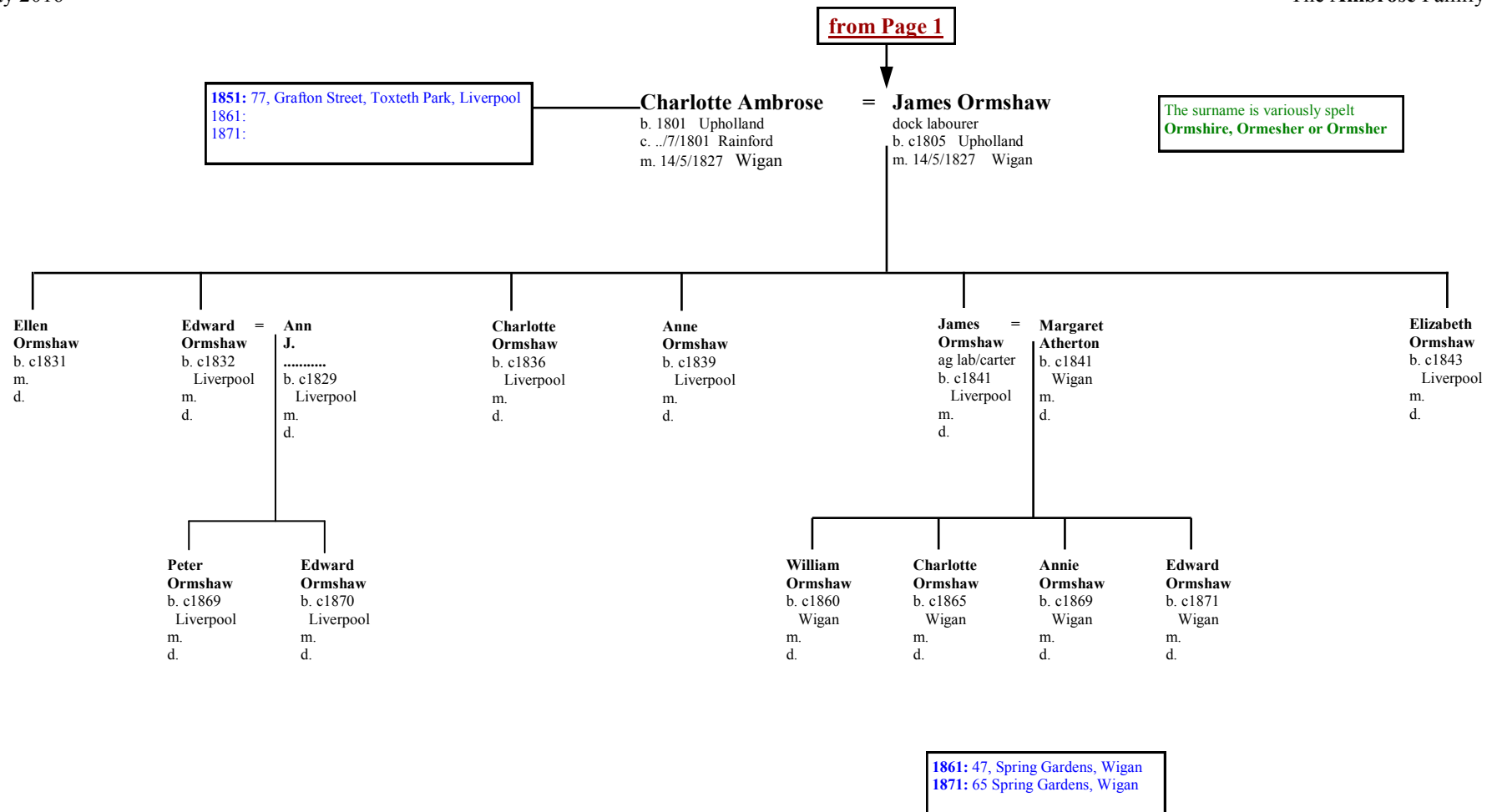



from Page 1

**Margaret Hodson (1) = Ellis Ambrose = (2) Ellen Clough**  
 c. m. 7/1/1827 Wigan  
 corn miller c. 22/12/1802 Upholland  
 m. 7/1/1827 Wigan  
 m. 5/1/1846 Liverpool  
 d. 1q/1868 Wigan aged 65  
 b. c1806 Upholland  
 m. 5/1/1846 St Nicholas, Liverpool

**Elizabeth = James Ambrose Howard**  
 b. c1829 Wigan  
 m. 1q/1852 Wigan  
 d.  
 clog maker b. c1835 Oldham  
 m. 1q/1852 Wigan  
 d.

**Jane Ambrose**  
 c. 7/5/1830 Wigan  
 m.  
 d.

**James = Elizabeth Ambrose Warmington**  
 boiler maker apprentice c. 7/10/1832 Wigan  
 m. 3q/1865 St Saviour  
 d.  
 machinist b. c1839 Lambeth  
 m. 3q/1865 St Saviour  
 d.

**Ellen Ambrose**  
 b. c1848 Wigan  
 m.  
 d.

**Rachel = George Ambrose Howard Bailey Frost**  
 b. 6/8/1855 Wigan  
 m. 4q/1871 Wigan  
 d. 4q/1906 Wigan  
 Farmer b. c1851 Yaxham, Norfolk  
 m. 4q/1871 Wigan

**Parthenia Howard**  
 b. 3q/1861 Cardiff  
 m. 1q/1881 ? Oldham  
 d.

**Caroline = Arthur = (2) Frances Causer**  
 b. c1874 Ashton-in-M  
 m. 1q/1897 Wigan  
 d. 2q/1905 Wigan  
 colliery b'smith b. c1874 Ashton-in-M  
 m. 1q/1897 Wigan  
 m. 3q/1909 Leigh

**Margaret Alice Jenkinson**  
 b. m. 3q/1909 Leigh

**Mabel = William Elizabeth Monks**  
 b. c1876 Ashton-in-M  
 m. 4q/1900 Wigan  
 tile cutter b. c1874 Ashton-in-M  
 m. 4q/1900 Wigan

**Arthur = Alice Frederick Annie Frost Nicholson**  
 b. c1878 Ashton-in-M  
 m. 2q/1908 Wigan  
 b. c1880 Ashton-in-M  
 m. 2q/1908 Wigan

**Miriam = Harold R. Esther Boardman**  
 b. c1883 Ashton-in-M  
 m. 1q/1911 Wigan  
 teams man b. c1885  
 m. 1q/1911 Wigan

**Ethel Georgina Frost**  
 b. c1887 Ashton-in-M  
 m 3q/1910 Wigan

**Arthur L. Smith**  
 motorman tramway Co. b. c1883 Hindley  
 m 3q/1910 Wigan

**Florence Christine Frost**  
 b. c1897 Ashton-in-M

**Frederick Reginald Causey**  
 b. 1900 Golborne

**Olive Millicent Causey**  
 b. 1904 Ashton

**George Arthur Causey**  
 b. 1906 Ashton

**Lilian Winifred Causey**  
 b. 1910 Ashton

**Gertrude Irene Monks**  
 b. c1902 Ashton-in-M  
 m.

**Constance M. Monks**  
 b. 4q/1912 Wigan  
 m.

**Arthur L. Frost**  
 b. 2q/1918 Wigan  
 m.

**Eileen R. M. Boardman**  
 b. 3q/1911 Wigan  
 m.

**Ethel R. Boardman**  
 b. 1q/1915 Leigh  
 m.

**Herbert Boardman**  
 b. 1q/1919 Wigan  
 m.

**Harold Boardman**  
 b. 3q/1922 Wigan  
 m.

**From Page 1**

1841: Henry is still at home  
 1851: Bank Terris *[sic]*, Wigan, Lancs.  
 1861: 41, Botting Wood, Wigan, Lancs  
 1871: 5, Sutton Mill Common, Wigan, Lancs

**Henry Ambrose**  
 corn miller  
 c. 24/2/1805 Upholland  
 m. 4q/1844 Whitehaven  
 d. 4q/1876 Wigan aged 72

= **Frances Himer**  
 b. c1821 Derham Cumberland  
 m. 4q/1844 Whitehaven  
 d. 1q/1875 Wigan, aged 54

1871: 62, Botting Wood, Wigan, Lancs  
 1881: 620, Chamber Road, Oldham, Lancs  
 1891: 8, Millbrook, Oldham, Lancs

**Thomas Ambrose**  
 boat builder  
 b. c1846 Skelmersdale  
 m. 3q/1867 Wigan  
 d. 1q/1883 Oldham (aged 38)

= **Margaret Tarbuck**  
 b. c1849 Wigan  
 m. 3q/1867 Wigan  
 d.

**Henry Ambrose**  
 b. c1850 Wigan  
 m.  
 d.

**Isabella Ambrose**  
 b. c1855 Wigan  
 m.  
 d.

1901: 27, Faversham St, Manchester

**Louisa Ambrose**  
 cotton reeler  
 b. c1870 Wigan  
 m.

= **Frederick Edwards**  
 Mechanics Lab  
 b. c1875 Bolton  
 m.

**Mary or Isabella Ambrose**  
 b. c1873 Wigan  
 m.

**Mary Ann Ambrose**  
 b. c1878 Wigan  
 d. 2q/1889 Oldham aged 11

**Frances Ambrose**  
 b. c1880 Wigan  
 m.  
 d.

**Margaret Ambrose**  
 b. c1884 Oldham  
 m.  
 d.

**from Page 1**

**Jessie Wells** (1) = **James Ambrose** = (2) **Sarah Eaves** = (3) **Margaret Webster**

Jessie Wells: c. m. 3/12/1828 Wigan d.

James Ambrose: miller & farmer c. 22/8/1807 Upholland, Lancs m. 3/12/1828 Wigan m. 1/6/1836 Wigan m. 5/11/1849 Farnworth nr Prescott d. 2q/1877 Prescott, aged 70

Sarah Eaves: b. c1813 m. 1/6/1836 Wigan d. 19/1/1840 Skelmersdale of Typhus Fever

Margaret Webster: c. 28/7/1819, Rainford m. 5/11/1849 Farnworth d. dau of James Webster, farmer see Webster family tree for more

1841:  
1851: Skelmersdale, Lancs  
1861: Spring Vale, Skelmersdale, Lancs  
1871: 56, Cooper St, St Helens, Lancs  
1881:

In 1881, Annie was a housekeeper at the house of Charles Morley at 92, Sutton Rd, Sutton.

1901 & 1911: 87, Oxford Street, St Helens, Lancs

**James Ambrose** b. c 1830 Upholland m. d.

**William Eaves Ambrose** b. 4/8/1837 Skelmersdale d. 4q/1837 Ormskirk

**Jane Turner (Granny) Ambrose** b. 10/11/1838 Skelmersdale m. 4/4/1863 Ind Chapel d. w: Joseph Ambrose & Elizabeth Rigby

**William Mayor** farm lab. (1863) Lab. Glassworks (1881) fireman (1892) b. c1840 Burscough, Lancs m. 4/4/1863 St Helens d. Son of Robert Mayor, farmer, of Latham, nr Ormskirk

**Ann Ambrose** b. 16/8/1850 11.00 a.m. Skelmersdale d. as a baby

**Richard James Ambrose** Engineer b. 17/4/1852 Skelmersdale m. 2q/1892 Prescott d.

**Olive Mary Mills** b. c1862 Stoke m. 2q/1892 Prescott d.

**Joseph (Joe) Ambrose** Carter b. 15/6/1855 Skelmersdale m. 16/12/1883 Birkenhead d.

**Frances (Fanny) Thomas** domestic servant b. 16/11/1852 P-e-Seacombe m. 16/12/1883 Birkenhead d. 13/6/1916 St Helens aged 62

**Annie Elizabeth Ambrose** b. 7/6/1858 Skelmersdale m. 15/6/1885 Prescott d. 20/4/1934 Edgbaston bur. St Peter's Ch Harborne

**John Thomas** Copper Refiner b. 17/12/1860 Seacombe m. 15/6/1885 Prescott d. 18/12/1938 Harborne bur. St Peter's Ch Harborne

1881 address: 56, Cooper St, St Helens  
No sign of Sarah (Sally) here, but Joseph Ambrose (Brother in Law) and Thomas H. Ambrose (33 - b Manchester) cousin (a general Lab.) were staying at the time.

1901: 30, Fairfield Street, West Derby, Lancs  
1911: 318 Thelwall Lane

**To Page 36**

**James Ambrose Mayor** Lab Copperworks b. 3q/1863 Ashton (reg: W Derby) m. 1q/1903 Prescott d.

= **Eleanor (Nellie) Molyneux** b. c1873 Prescott m. 1q/1903 Prescott d.

**Sarah Ann Mayor** b. 4q/1865 Ormskirk m. 4q/1887 Prescott d.

= **George Devlin** Ireland b. c1865 m. 4q/1887 Prescott d.

**Margaret = Elizabeth (Maggie) Mayor** b. 2q/1868 Golborne (reg: Leigh) m. 4q/1894 Prescott d. 1937 Warrington (aged 69)

**Sidney Leigh Arthur** Chemist's Asst Insurance Agent b. c1871 Liverpool m. 4q/1894 Prescott d. 1957 Warrington (aged 87)

**Richard Ambrose Mayor** copper furnaceman b. 3q/1871 Ashton (reg: Wigan) m. 30/7/1892 St Pauls d. w: John Thomas & Sarah Isabella Fletcher

= **Eliza Fawcett** b. c1870 m. 30/7/1892 Jarrow d. dau of Simpson Fawcett, tailor (dec)

**Bertha Jane Mayor** b. 3q/1873 Skelmersdale (reg: Wigan) m. 2q/1896 Prescott d.

= **Abraham Hartley** Glass flattener foreman b. c1867 St Helens m. 2q/1896 Prescott d.

**Joseph Mills (Joe) Ambrose** b. 1q/1894 Prescott m. 1q/1921 Prescott d.

= **Margaret Marsh** b. m. 1q/1921 Prescott d.

**To Page 37**

**To Page 38**

**To Page 39**

**To Page 40**

**Olive Ambrose** b. 1q/1922 Prescott m.

**Mary Ambrose** b. 3q/1924 Prescott m.

**Katherine Muriel (Kitty) Arthur** b. 1q/1897 Liverpool (R: W Derby) m. d.

**Bertha Olive Arthur** b. 2q/1898 Prescott d.

**John Herbert Arthur** b. 1q/1900 Prescott d. 2q/1906 aged 6

**Sydney William Arthur** b. 2q/1902 Liverpool (W: Derby) m. d.

**Eileen Milicent Arthur** b. 1q/1906 Warrington m. d.

**Frederick Stanley Arthur** b. 2q/1908 Warrington m. d.

**from Page 35**

**John Thomas = Annie Elizabeth Ambrose**

**1885-89:** 90, Oxford Street, Windle, St Helens  
**1889-1900:** 6, Suffolk Street, Jarrow  
**1901 - ?:** 40, Fernley Road, Sparkhill, Birmingham  
**1911-14:** 371, Rotton Park Road, Edgbaston  
**1914-17:** 414, Gillott Road, Edgbaston  
**1917-1934?:** 241, Rotton Park Road, Edgbaston

Copper Refiner Seacombe  
 b. 17/12/1860  
 m. 15/6/1885 Prescot  
 d. 18/12/1938 Harborne  
 bur. St Peter's Ch Harborne

b. 7/6/1858 Skelmersdale  
 m. 15/6/1885 Prescot  
 d. 20/4/1934 Edgbaston  
 bur. St Peter's Ch Harborne

1911: 147, City Road, Edgbaston, B'ham  
 1915-20s: 13, Edgbaston Road, Cape Hill  
 1920s-?: 240, Rotton Park Road, Edgbaston  
 1950s: 53, Binswood Avenue, Leamington

**1917-20s:** 15, Edgbaston Road, Cape Hill, Smethwick  
**1920s-31?:** 240, Rotton Park Road, Edgbaston  
**1931-74:** 101, Knightlow Road, Harborne  
**1974-79:** 34, Oakham Road, Harborne

**Walter James Thomas**  
 Designer  
 b. 29/4/1887 St Helens  
 m 9/10/1915 Edgbaston  
 d. 21/10/1955 Leamington

**=**

**Keitha Lilian Garner**  
 b.14/10/1884 Ladywood  
 m. 9/10/1915 Edgbaston  
 d. 4q/1952 Warwick

**Olive Margaret Thomas**  
 b. 29/1/1889 St Helens  
 m. 10/10/1916 St Augustines  
 d. 1q/1979 Droitwich

**=**

**Valentine Frederick Watkins**  
 Sales Manager  
 b. 4q/1887 K. Norton  
 m. 10/10/1916 Edgbaston  
 d. 2/11/1955 Solihull

**Ada Turnor**  
 b. 23/4/1888 Walsall  
 m. 14/4/1917 St Augustines  
 d. 21/7/1934 Harborne  
 bur. St Peter's Ch,

**(1) = Hubert David Thomas**  
 copper refiner  
 b. 30/12/1889 Jarrow  
 m. 14/4/1917 Edgbaston  
 m. 28/6/1946 Harborne  
 d. 19/11/1979 Harborne  
 cre. Lodge Hill Cem

**= (2) Anne Beatrice Greenhough**  
 (nee Lavender)  
 b. 17/11/1895 Wednesbury  
 m. 28/6/1946 Harborne  
 d. 26/9/1979 Harborne  
 cre. Lodge Hill Cem

**Elizabeth Thomas**  
 b. 26/1/1891 Jarrow  
 d. 26/1/1891 Jarrow

**Annie Thomas**  
 b. 26/1/1891 Jarrow  
 d. 26/1/1891 Jarrow

**Clive Valentine Watkins**  
 b. 14/11/1920 B'ham  
 m. 23/6/1945 St Peters  
 d. Mar 1992 Truro

**=**

**Nona Marion Fisher**  
 Lab Assistant  
 b.1924-5 Harborne  
 m. 23/6/1945 Harborne  
 d.

**1916:** 241, Rotton Park Road, Edgbaston  
**1930s - early 50s:** 56, Fitz Roy Avenue, Harborne  
**1950s - 1960...:** "Tredene", 1, Sharman's Cross Rd, Solihull  
 Olive then lived with Clive & Nona in Silhill Hall Road, Solihull

adopted

**Nigel Watkins**  
 b.  
 m.  
 d..

**Gordon David Thomas**  
 metallurgist  
 b. 7/3/1921 Edgbaston  
 m.3/9/1945 St Peter's  
 d. 9/6/1985 Harborne  
 cre. 17/6/1985 Lodge Hill

**= Mary Lavender Greenhough**  
 b. 24/5/1922 West Brom  
 m. 3/9/1945 Harborne  
 d. 3/12/2009 Edgbaston  
 cre. 11/12/2009 Lodge Hill

**1945-57:** 491, Hagley Road West, Quinton  
**1957-83:** 34, Oakham Road, Harborne  
**1983-2009 :** 51, Chancellors Close, Edgbaston.

**Peter David = Brandon Thomas**  
 production mgr  
 b. 1947 Quinton  
 c. 8/2/1948  
 m.13/1/1986

**Linda Joan (Prested)**  
 b. 1949 London  
 m.13/1/1986

**David Andrew Thomas**  
 b. 1986  
 m.

**Roger Nicholas Hedley Thomas**  
 software engineer  
 b. 1950 Quinton  
 c. 4/6/1950  
 m. 23/9/1972 St Edithas ch  
 (divorced)

**= Margaret Cundall**  
 computer sales  
 b. 1948 Leeds  
 m. 23/9/1972 Polesworth  
 (divorced)

**Michael Gordon Howard Thomas**  
 software engineer  
 b. 1958 Harborne

**Matthew James Thomas**  
 b. 1976 Harborne  
 c. St Peters  
 m. 4/6/2005 Chiang Mai Thailand

**= Noppamas (Pook) Noenphu**  
 b. 1979 Thailand  
 m. 4/6/2005 Chiang Mai Thailand

**Christopher Daniel Thomas**  
 b. 1979 Harborne  
 c. 16/9/1979 St Johns Har m.

**Isaac Panumas Thomas**  
 b. 2007 Bangkok

**Joshua Ananda Thomas**  
 b. 2012 Bangkok

**from Page 35**

**James Ambrose Mayor** = **Eleanor (Nellie) Molyneux**  
 Lab Copperworks  
 b. 3q/1863 Ashton in Makerfield  
 (reg: W Derby)  
 m. 1q/1903 Prescott  
 d. 1q/1919 Prescott aged 54

b. c1873 Prescott  
 m. 1q/1903 Prescott  
 d. 1q/1958, Prescott aged 84

**1911: 6 French Street, St Helens, Lancs**

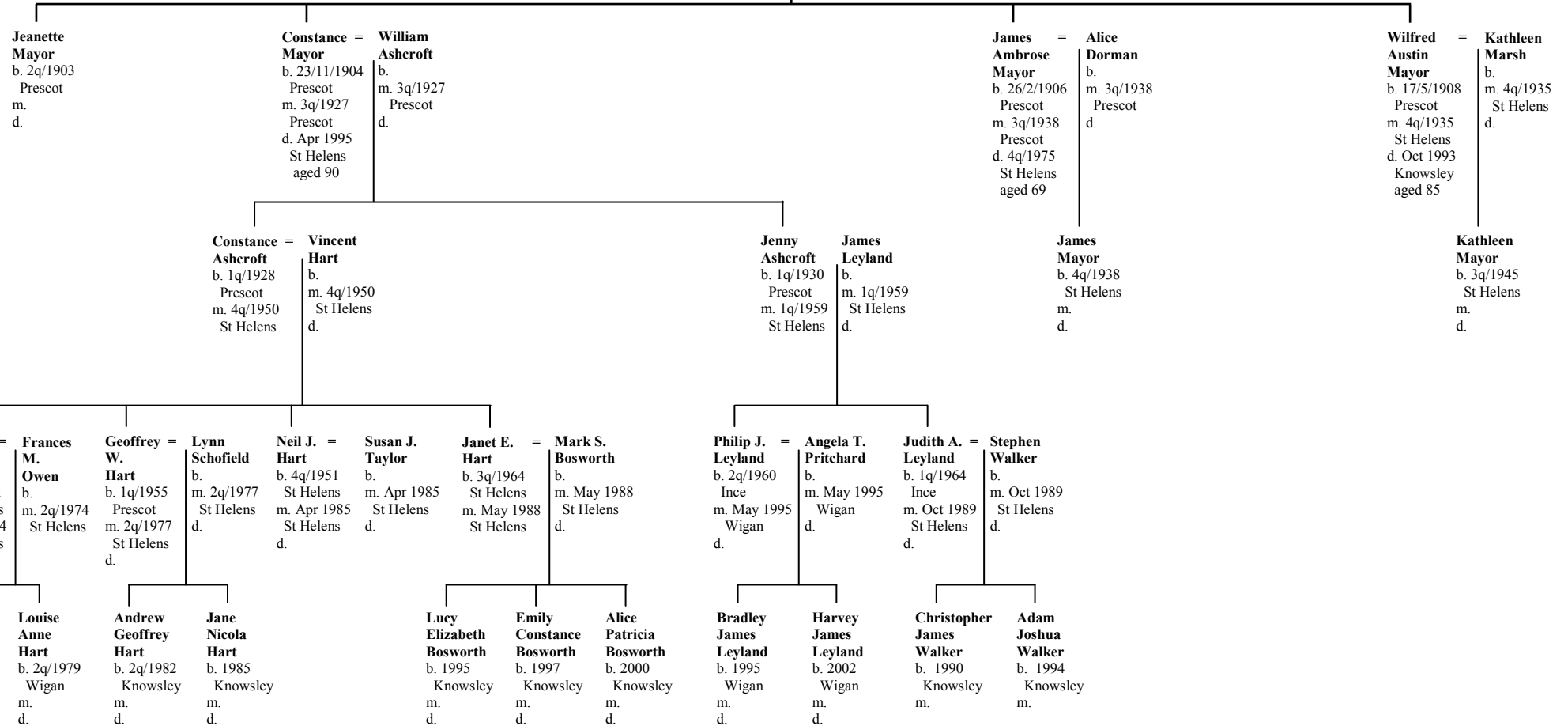

from Page 35

1881: Sarah Mayer, servant: 46, Chapel St, Windle  
 1891: Orford Barracks, Warrington  
 1901: Hazel Cottage, Knowsley, Lincs  
 1911: Liberal Club, Widnes

**Sarah Ann (Sally) Mayor = George Devlin**  
 b.4q/1865 Ormskirk farm bailiff  
 m.4q/1887 Prescott b. c1865 Enniskillen Ireland  
 d. 2q/1941 Prescott aged 75 m.4q/1887 Prescott  
 d. 3q/1927 Prescott, aged 62

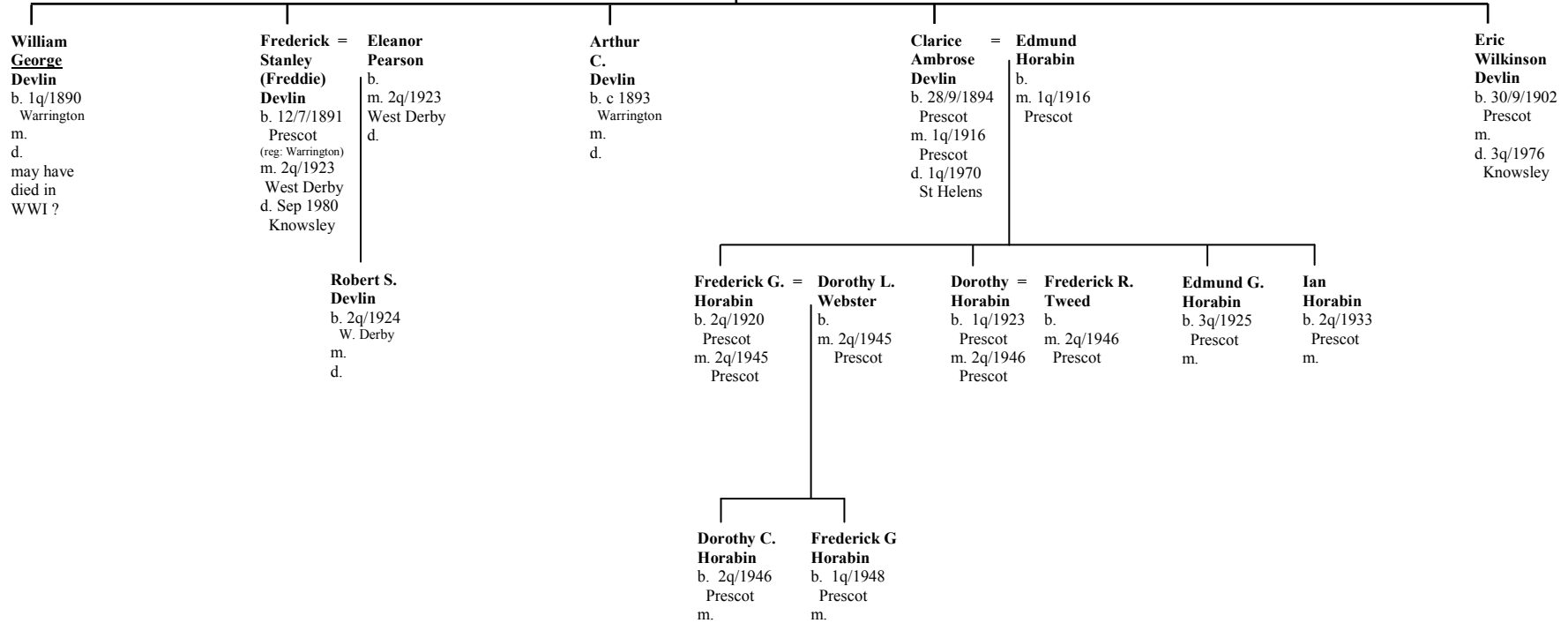

1901: 69, Clayton St, Jarrow, Durham  
 1911: 49, Howard Street, Jarrow, Durham

**Richard Ambrose Mayor = Eliza Fawcett**  
 copper furnaceman  
 b. 3q/1871 Ashton in Makerfield (reg: Wigan)  
 m. 30/7/1892 St Pauls, Jarrow  
 d. 2q/1939 Durham aged 67  
 w: John Thomas & Sarah Isabella Fletcher

b. c1870 Ayton, Yorkshire  
 m. 30/7/1892 St. Paul's Jarrow  
 d. 1q/1942 South Shields aged 71  
 dau of Simpson Fawcett, tailor (dec)

**William = Mary E. Ambrose Mayor = Mary E. Clarke**  
 b. 2q/1893 S.Shields  
 m. 3q/1919 S. Shields  
 d.

b.  
 m. 3q/1919 S. Shields  
 d.

Not certain about this marriage. Also, there are lots of possible offspring in Blackpool from a Mayor-Mayor marriage.

**Richard = Edith Simpson Mayor = Edith Markland**  
 b. 4q/1906 Jarrow  
 m. 4q/1936 Blackpool  
 d. 2q/1957 Blackpool

b.  
 m. 4q/1936 Blackpool  
 d.

**Edward = Hannah Mayor = Hannah Quin**  
 b. 2q/1909 Jarrow  
 m. 2q/1931 S. Shields  
 d.

b.  
 m. 2q/1931 S. Shields  
 d.

**George W.A. Mayor**  
 b. 2q/1920 Teeside  
 m.  
 d.

**Derek P.R. Mayor**  
 b. 2q/1925 Berwick  
 m.  
 d.

**Mary S.M. Mayor**  
 b. 2q/1936 S.Shields  
 m. 4q/1953 Durham  
 d.

**John W. Foggon**  
 b.  
 m. 4q/1953 Durham  
 d.

**John = Vera L. Mayor = Vera L. Mayor**  
 b. 4q/1940 Blackpool  
 m. 4q/1977 Blackpool  
 d.

b.  
 m. 4q/1977 Blackpool  
 d.

**Susan = Philip J. Mayor = Philip J. Crookall**  
 b. 3q/1945 Blackpool  
 m. 4q/1966 Blackpool  
 d.

b.  
 m. 4q/1966 Blackpool  
 d.

**Margaret Mayor**  
 b. 3q/1947 Blackpool  
 m.  
 d.

**Joan E. = Francis Mayor = Francis Woods**  
 b. 1q/1933 S.Shields  
 m. 1q/1954 Durham  
 d.

b.  
 m. 1q/1954 Durham  
 d.

**Muriel A. = James Mayor = James Porter**  
 b. 2q/1935 S.Shields  
 m. 3q/1957 Durham  
 d.

b.  
 m. 3q/1957 Durham  
 d.

**George W. = Marion P. Foggon = Marion P. Yeomans**  
 b. 1q/1955 Durham  
 m. 3q/1974 Jarrow  
 d.

b.  
 m. 3q/1974 Jarrow  
 d.

**John D. = Barbara Foggon = Barbara Turnbull**  
 b. 2q/1957 Durham  
 m. Sep 1988 Jarrow  
 d.

b.  
 m. Sep 1988 Jarrow  
 d.

**Anthony E. Foggon**  
 b. 2q/1961 S. Shields  
 m.  
 d.

**Sheila E. = John Foggon = John Elliott**  
 b. 4q/1962 S. Shields  
 m. Dec 1995 Jarrow  
 d.

b.  
 m. Dec 1995 Jarrow  
 d.

**Terence R. = Donna Foggon = Donna Symington**  
 b. 1q/1964 S. Shields  
 m. Jul 2001 S. Tyneside  
 d.

b.  
 m. Jul 2001 S. Tyneside  
 d.

**Abigail Crookall**  
 b. 1q/1971 Blackpool  
 m.  
 d.

**Judith A. = Alan J. Woods = Alan J. Ames**  
 b. 2q/1954 Durham  
 m. Jul 1985 S. Shields  
 d.

b.  
 m. Jul 1985 S. Shields  
 d.

**James Matthew Foggon**  
 b. 1q/1976 S.Shields  
 m.

**Kai Tony Elliott**  
 b. 1988 S, Shields  
 m.

**Tony John Foggon**  
 b. 1992 S. Shields  
 m.

**Mitchell Joe Foggon**  
 b. 1996 S. Shields  
 m.

**Caroline Victoria Ames**  
 b. Jul 1987 S. Shields  
 m.  
 d.

**Christopher John W. Ames**  
 b. Feb 1991 S. Shields  
 m.  
 d.

**from Page 35**

1901: 30, Hard Lane, St Helens, Lancs  
 1911: 58, Greenfield Road, St Helens, Lancs

**Bertha Jane Mayor** = **Abraham Hartley**  
 b. 3q/1873 Skelmersdale (reg: Wigan) Glass flattener foreman  
 m. 2q/1896 Prescott b. c.1867 St Helens  
 d. 1q/1936 St Helens, aged 62 m. 2q/1896 Prescott  
 d.

**Christine = Samson B. Elizabeth Brough Hartley**  
 b. 1q/1897 Huyton (reg: Prescott)  
 m. 2q/1924 Prescott  
 d.  
 b. c.1902 Prescott  
 m. 2q/1924 St Asaph Denbigh.  
 aged 60

**Frederick = Sarah E. Tickle White Hartley**  
 b. 17/8/1898 St Helens (Prescot)  
 m. 4q/1924 Prescott  
 d. 1q/1973 St Helens aged 74  
 b. 4q/1924 Prescott  
 d.

**Arthur Hartley**  
 b. 4q/1899 St Helens  
 d. 1q/1902 Prescott

**William Hartley**  
 b. 5/12/1903 St Helens  
 m.  
 d. 1q/1970 St Helens aged 66

**Herbert Hartley**  
 b. 3q/1909 St Helens  
 m.  
 d.

**Harold D. Hartley**  
 b. 3q/1925 Prescott  
 m.  
 d.

**Gilbert R. = Margaret Lawrenson Hartley**  
 b. 2q/1929 Prescott  
 m. 1q/1954 St Helens  
 d.  
 b. m. 1q/1954 St Helens  
 d.

**Catherine Hartley**  
 b. 4q/1960 St Helens  
 m.  
 d.

**Elizabeth Hartley**  
 b. 3q/1970 Prescott  
 m.  
 d.



**From Page 1**

1851: Skelmersdale  
1861: 4, Duke Street, Wigan

**John Ambrose** = **Ellen Heaton**  
miller  
b. c1814 Upholland  
c. 1/11/1812 Upholland  
m. 4q/1839 Wigan

**Ellen Heaton**  
b. c1820 Skelmersdale  
m. 4q/1839 Wigan  
d. pre-1861

**Jane Ambrose**  
b. c1843  
Lathom

**Henry Ambrose** = **Agnes Humphreys**  
train driver  
b. c1844  
Lathom  
m. 1q/1864  
Wigan  
d. 4q/1902  
Wigan, age 58

**Mary Ambrose**  
b. c1850  
Lathom

**James Ambrose**  
ag lab  
b. c1853  
Skelmersdale

1881: 206 Warrington Rd, Ince-in-Makefield

**Eliza Ambrose** = **William Rigby**  
b. c1870  
Ince  
m. 1q/1891  
Wigan

**John Henry Ambrose** = **Harriet Rosbotham**  
coal miner  
b. c1872  
Wigan  
m. 3q/1894  
Wigan

**Ann Ambrose**  
b. c1874  
Ince

**Thomas Ambrose** = **Mary Gaskell**  
railway loco stoker  
b. c1876  
Ince  
m. 1q/1901  
Wigan

**Agnes Ambrose** = **James Barton**  
b. c1880  
Wigan  
m. 3q/1908  
Wigan

**Mary Ambrose**  
wagon builder  
b. c1880  
Skelmersdale  
m. 3q/1908  
Wigan

**Mary Ambrose**  
b. c1883  
Ince

**Albert Rigby**  
b. c1892  
Ince  
m.

**Agnes Rigby**  
b. c1894  
Ince  
m.

**Edith Rigby**  
b. c1896  
Ince  
m.

**Elsie Rigby**  
b. c1898  
Ince  
m.

**Bertha Rigby**  
b. c1901  
Ince  
m.

.....  
**Rigby**  
b.  
2 more children who died pre-1911 census

**Ethel Ambrose**  
b. c1897  
Ince  
m.

**Thomas Ambrose**  
b. c1902  
Ince  
m.

**Lily Ambrose**  
b. c1908  
Ince  
m.

**Joseph Ambrose**  
b. c1910  
Ince  
m.

**Arthur Ambrose**  
b. 2q/1912  
Wigan  
m.

.....  
**Barton**  
b.  
d. pre-1911  
census

**Thomas Barton**  
b. 3q/1916  
Wigan  
m.

There were 4 more children, who all died prior to the 1911 census

**From Page 1**

**William Ambrose** = **Harriet Eaves**  
 Millwright  
 b. c1815 Upholland  
 c. 5/2/1815 Upholland  
 m. 17/5/1837 Pemberton  
 d.



**1851:** 8, Hygeia Street, Everton, Liverpool  
**1861:** 26, Hygeia Street, Everton, Liverpool  
**1871:** 16, Greenwood St, Everton, Liverpool  
**1881:** 31, Reservoir St, Everton (All these people!)

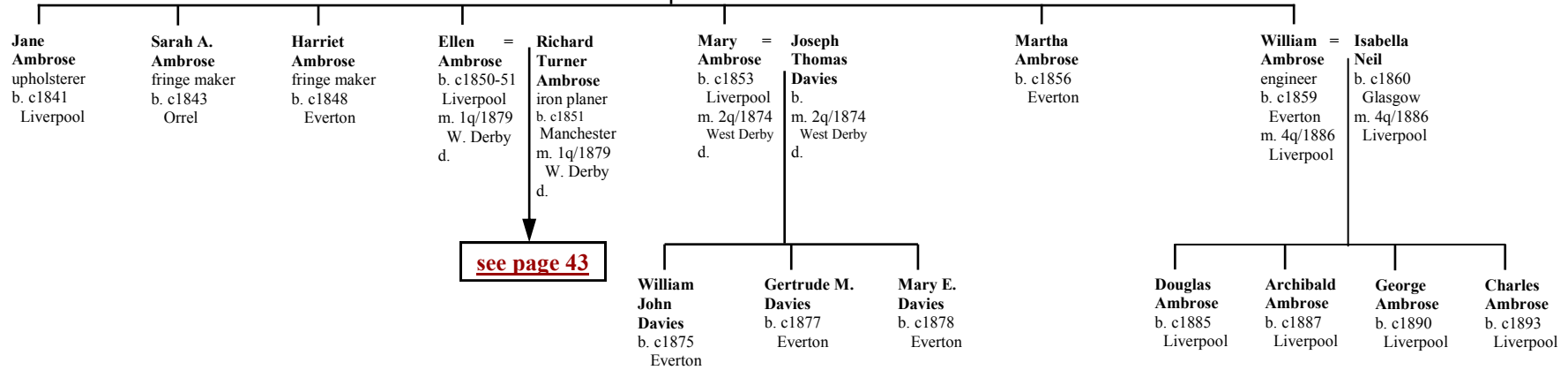

**see page 43**

